SENORACLE

'44

This annual has been published to provide you with an epitome of 1943-44 school term.

We begin with our chain of school life and for each phase of our school life we place a representative symbol on this chain. At the end of our book the chain is closed indicating the linking together of our activities to form our school life.

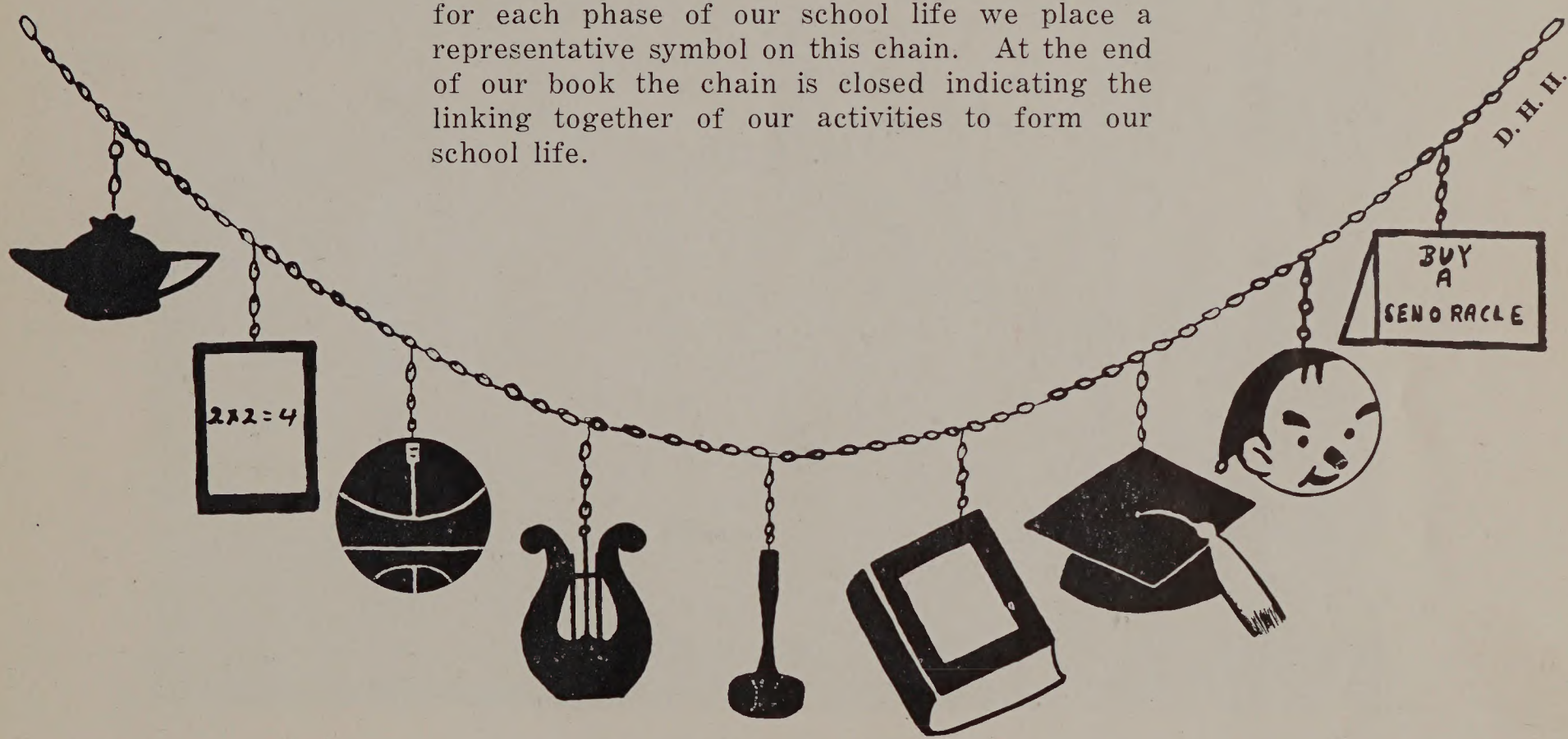

SENORACLE

Dedication

It is to you who are far from home
That we dedicate our annual
"Invincible" is your name.
Though the enemy comes, your battles are won—overthere
As they must over here;
Forgive us our shortcomings
As you forgave us this burden we thrust upon you;
Lead us not to defeat, but deliver us from war;
For you are the soldier, the flyer, the sailor and marine
Valiant — forevermore.

SENORACLE

Our High School Building

SENORACLE

Senoracle Staff

First row (left to right): Joey Garver, Heiny Yenny - editor, Ruth Ann Reed - junior editor, Louise Bainter, Bernice Rentsch.

Second row: Harriet Huprich, Margaret Studer, Dorothy Heid, Miss Sproul - adviser.

Third row: Jack Haas, Jim Hartline, Herbert Sundheimer, Mr. Riley - adviser.

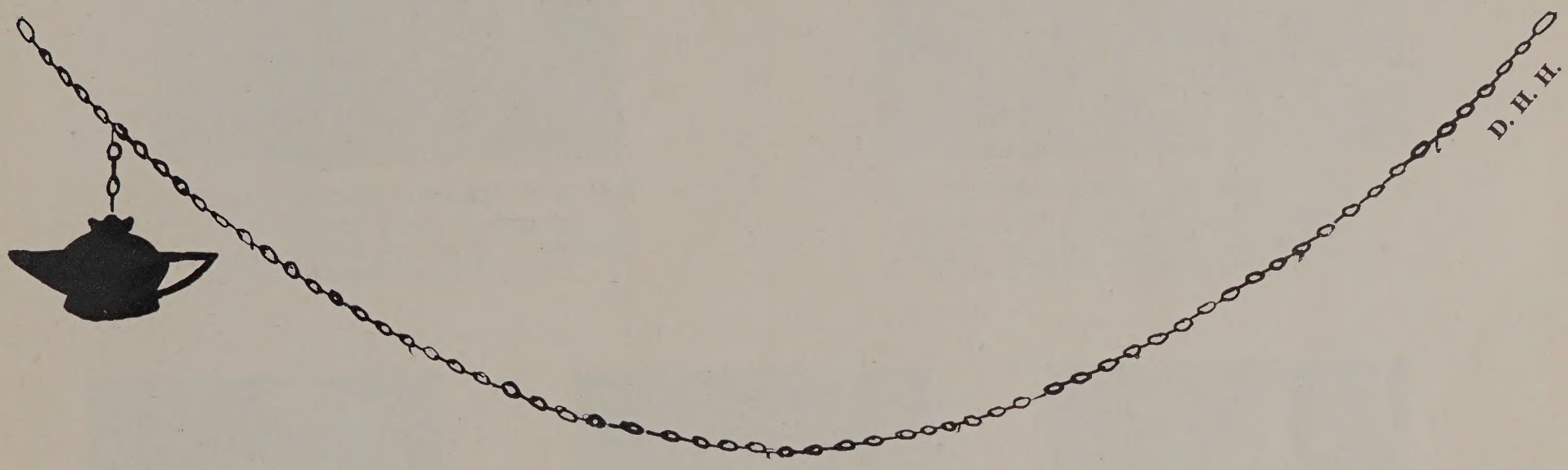

Faculty

SENORACLE

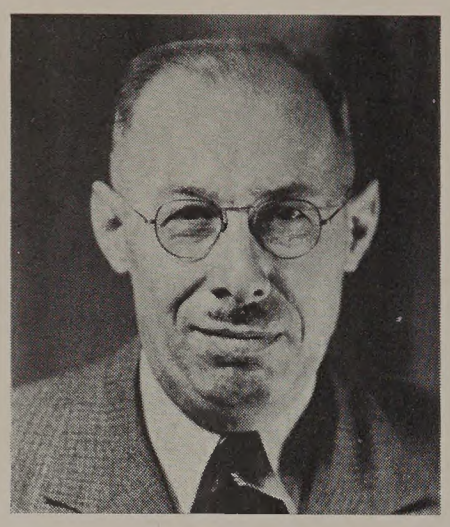

MR. G. W. JEANDREVIN, Supt.
Mount Eaton High School
Wooster College - B. S.
Ohio State University - M. A.

MR. C. W. MILLIGAN, Principal
Springfield High School
Defiance College - A. B. - B. S.
University of Dayton

MISS ISABELLE SPROUL
Dover High School
College of Wooster - A. B.
Ohio State University - M. A.

MR. EMMET RILEY
Dover High School
Kent State University - B. S.

MRS. MARJORIE PRICE
Linden Hall Seminary
Oxford College For Women
Miami University
Ohio State University - B. S.

MR. ALLEN MIZER
Sugarcreek-Shanesville High School
Kent State University

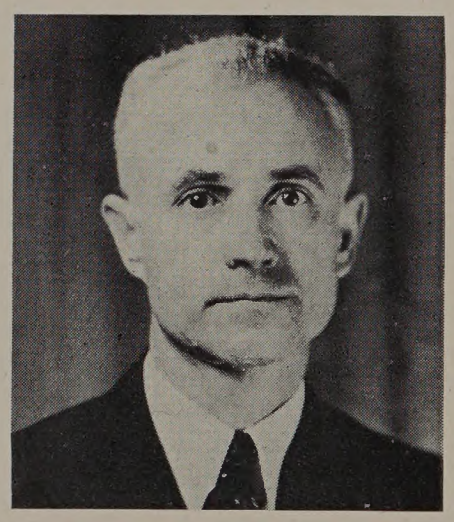

MR. EMMETT HERRON
New Phila High School
Tuscarawas County Normal
Bliss College - B. S.
Kent State University

SENORACLE

MR. DOMINIC GRECO
Band Director
Dover High School
Muskingum College

MR. ROBERT LINTZ
Music Instructor
Kenton High School
Ohio Northern University - B. S.

MISS DORIS BLAKE
Art Supervisor
McKinley High School
Miami University
Columbia University

MISS MILDRED DEIBEL
High School Secretary
Substitute Commercial Instructor

MR. EDGAR R. DENZER
Custodian

Board of Education

Kenneth Foster, Christian E. Weber - Clerk, C. F. Fernsell - President,
Elmer V. Haueter, Tracy Garber

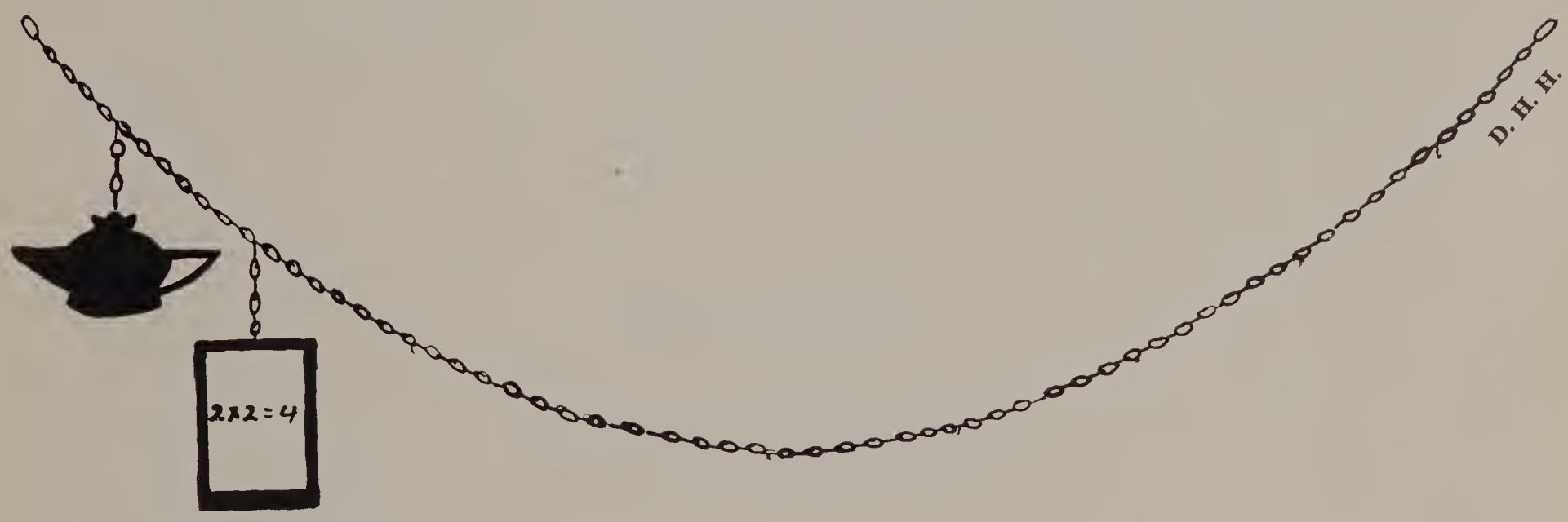

Classes

Class Poem

Twelve years ago we started
    Toward rocks of unknown height;
Climbing, straining, ever onward,
    Nearer to this goal in life.

As youth of our great land,
    We soon must stand alone;
We've reached a higher crest,
    Our childhood things outgrown.

We'll "climb though the rocks be rugged,"
    The higher peak to attain;
Inspired by the spirit of youth,
    Our boundless hopes to attain.

Josephine Garver

SENORACLE

Class of 1944

President.....Bernice Rentsch
Vice-President.....Dorothy Heid
Secretary.....Betty Lou Wallick
Treasurer.....Heiny Yenny

Motto
CLIMB THOUGH THE ROCKS BE RUGGED

Flower
RED ROSE

Colors
NAVY BLUE AND WHITE

SENORACLE

MARGARET AUL
Commercial
"Problem Father"
Prompter - 4

LOUISE BAINTER
College Preparatory
Scholarship team - 1, 2, 3
Chorus - 1, 2, 3, 4
Glee Club - 1, 2, 3, 4
Sextette - 3, 4
"Problem Father"
"His Loving Nephews"
Dramatic Club - 3, 4
Latin Club - 1, 2
French Club - 3, 4
Radio Announcer - 3, 4
Senoracle Staff

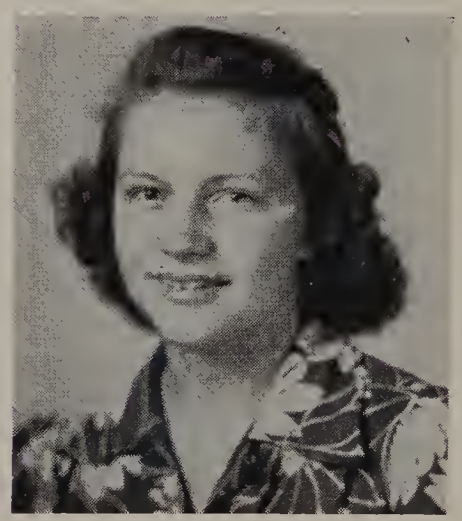

ELOISE DEIBEL
General
Scholarship team - 1, 2
"Problem Father"
Prompter - 4
Physical Ed - 2

PATTY FEARON
General
Chorus - 1, 2, 3, 4
Glee Club - 1, 2, 3, 4
"Problem Father"
Dramatic Club - 3

SENORACLE

JOSEPHINE GARVER "Jo"
College Preparatory

Scholarship team - 1, 2, 3
Chorus - 1, 2, 3, 4
Glee Club - 1, 2, 3, 4
Sextette - 1, 2, 3, 4
Orchestra - 1, 2, 3
"Problem Father"
"His Loving Nephews"
Dramatic Club - 3, 4
Cheerleader - 1, 2
Senoracle Staff
Latin Club - 1, 2
French Club - 3, 4
Radio Announcer - 3, 4

JACK HAAS
College Preparatory

Basketball - 1, 2, 3, 4
Band - 1, 2, 3, 4
Latin Club - 1, 2
"Problem Father"
"His Loving Nephews"
Senoracle Staff

JAMES HARTLINE "Jim"
General

Scholarship team - 2, 3
Chorus - 2, 3, 4
Glee Club - 2, 3, 4
Band - 2
"Problem Father"
"His Loving Nephews"
Dramatic Club - 3
Recreation Club - 3, 4
Student Council - 4

HARRIET HASWELL
General

SENORACLE

DOROTHY HEID
Commercial

Chorus - 1, 2, 3, 4
Glee Club - 1, 2, 3, 4
Band - 1, 2, 3, 4
Orchestra - 1, 2, 3, 4
"Problem Father"
"His Loving Nephews"
Dramatic Club - 3, 4
Senoracle Staff

ROBERT HOSTETLER "Bob"
General

Scholarship team - 2
Chorus - 3, 4
Glee Club - 3, 4
Basketball - 1, 2
Physical Ed - 1, 4

HARVEY HUFFMAN
General

Chorus - 1, 2, 3, 4
Glee Club - 1, 2, 3, 4
"Problem Father"
Physical Ed - 1, 2, 4

HARRIET HUPRICH
College Preparatory

Chorus - 1, 2, 3, 4
Glee Club - 1, 2, 3, 4
Orchestra - 2
Latin Club - 1, 2
Dramatic Club - 3, 4
Senoracle Staff
"Problem Father"
"His Loving Nephews"

SENORACLE

AMELIA IANNARELLI
General
Chorus - 1, 2, 3, 4
Glee Club - 1, 2, 3, 4

WILLIAM LEWIS "Bill"
General
Chorus - 1, 2, 3, 4
Glee Club - 1, 2, 3, 4
Physical Ed - 2, 3, 4

VERDA LEWIS
Commercial
Chorus - 1, 2, 3, 4
Glee Club - 1, 2, 3, 4
"Problem Father"
Physical Ed - 1

RUTH MARGO
General

SENORACLE

LEROY RENNER
General
Chorus - 3
"Problem Father"
"His Loving Nephews"
Dramatic Club - 3

BERNICE RENTSCH
General
Radio Announcer - 3, 4
Scholarship team - 1, 2, 3
"Problem Father"
Dramatic Club - 3, 4
Recreation Club - 3
Physical Ed - 2
Student Council - 4
Senoracle Staff

MARIE ROBINETTE
Commercial
"Problem Father"

GLENN STILLE
General
Band - 2
"His Loving Nephews"
Basketball - 1, 2, 3, 4
Physical Ed - 1, 2, 4

SENORACLE

EILEEN STRAUSS
General
Scholarship team - 2
"Problem Father"

MARGARET STUDER
Commercial
Scholarship team - 2
Chorus - 1, 2, 3, 4
Glee Club - 1, 2, 3, 4
Sextette - 1, 3, 4
Band - 2, 3, 4
Orchestra - 3, 4
"Problem Father"
"His Loving Nephews"
Dramatic Club - 3, 4
Physical Ed - 2
Latin Club - 2, 3

HERBERT SUNDHEIMER
Commercial
"Problem Father"
"His Loving Nephews"
Physical Ed - 4
Dramatic Club - 3
Senoracle Staff

BETTY LOU WALLICK
Commercial
Chorus - 1, 2, 3, 4
Glee Club - 1, 2, 3, 4
"Problem Father"

SENORACLE

JOAN WELSCH
College Preparatory
Scholarship team - 2, 3
Chorus - 1, 2, 3, 4
Glee Club - 1, 2, 3, 4
Band - 1, 2, 3, 4
"Problem Father"
Radio Announcer - 3, 4
Dramatic Club - 3, 4
Recreation Club - 3
French Club - 3, 4
Prompter - 4
Latin Club - 1, 2

DALLAS YACKEY
General
Chorus - 1, 2, 3, 4
Glee Club - 1, 2, 3, 4
"Problem Father"
Stage Manager - 4
Basketball - 1, 2, 3, 4
Football - 2, 3, 4
Physical Ed - 1, 2, 3, 4
Booster Club - 3

HEINY YENNY
Commercial
Chorus - 1, 2
Glee Club - 1, 2
Band - 1, 2, 3
"Problem Father"
"His Loving Nephews"
Dramatic Club - 3
Basketball - 1
Physical Ed - 1, 2, 3, 4
Senoracle Staff

Senior Class History

The Fall of 1932 was no different than other autumns; yet to several children it was exciting. Those children were our first grade class in charge of Miss Eva Mae Yockey. This was the opening year of adventure through twelve short years of learning.

During the first six years our teachers were: second grade, Miss Margaret Jones; third grade, Miss Florence Haueter; fourth grade, Miss Ann Warnes; fifth grade, Miss Havana Amos; sixth grade, Mr. Allen Mizer.

There are special occasions encountered by our class by which we will always remember the grade school. They include group pictures taken by Mrs. Fagley, special programs on holidays, and especially a Hallowe'en party given in our sixth grade. This party marked our first form of responsibility as a group.

In our seventh grade, in the new building, we elected Josephine Garver as president. We had several theater parties. Miss Isabelle Sproul was our class advisor.

Jack Haas was our succeeding president in the eighth grade, advised by Mr. James Nolfi. This year is marked by our "Daisy Mae and Little Abner" party.

In the beginning of our Freshman year, the high school held an initiation party enjoyed by everyone. The presidency was assumed by Jack Haas and later by Josephine Garver. Miss Beryl Parrish was class advisor.

Mr. C. W. Milligan was home-room teacher in our Sophomore year. Harriet Huprich was elected president. At that time we started to make money by holding bake sales and collecting tax stamps.

The following year moved swiftly on. Margaret Studer was the president and Mr. Clayton Kessler was class advisor. Certain special events happened. Among them are the selecting of our class rings, our help in the patriotic scrap drive, musical assembly program, and the presenting of the class play "Problem Father". This was a success and furnished funds for the event to follow—the Junior and Senior Reception held at the high school building.

Now we are, in our Senior year, going to overcome problems by the assistance of Bernice Rentsch, president, and our class advisor, Miss Isabelle Sproul. The outstanding events this year are: the Senior Class play, "His Loving Nephews," the selection of name cards and announcements, the taking of our pictures, the sale of S.H.S. victory emblems, and the publishing of our Senoracle. The outstanding events coming are: The Junior and Senior Reception, Baccalaureate, Commencement, and Senior Day.

In our class of 27 there are 14 original members.

Our school life, possibly, is not, it is true, very exciting, however, we have enjoyed every year of it.

SENIORS

Amelia

Dorothy

Harvey

Jo

Margaret S.

Betty Lou

Le Roy

H. Huprich

Verda

Patty

Joan

Margaret A.

Eloise

Bernice

Marie

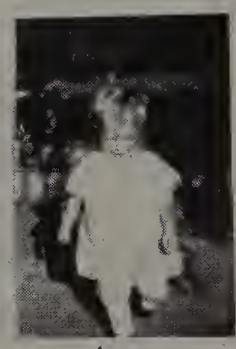
Jack

Herbert

Louise

Heiny

Jim

Ruth

Glenn

H. Haswell

Junior Class History

In 1933, twenty-five carefree children marched merrily into the schoolbuilding where they were to spend the next twelve years. Eleven of these years have passed, and as Juniors, we look back upon the happy days spent together in our school. During these years we have lost many of our classmates, leaving in our class now, only eleven which started with us in the first grade, but we have also gained many more, making our number now twenty-three.

Our first eight years of school life were rather uneventful, but as we entered high school many things began to happen. Our first big event was our initiation party at which we were given a royal welcome to high school. This was succeeded by more parties, assembly programs, and other activities during our next three years.

Now as Juniors, with Mr. Riley as our supervisor, we are planning our Junior-Senior reception, at which we will have for our guests, our upper classmen, the Seniors. We are all looking forward to this event very much. Another important event in our Junior year is our class play "Summer Rash" which, under the direction of Mrs. Price and Mr. Mizer, was presented on March 31.

As this year draws to a close, we still have the pleasure of looking forward to one more year together in our school-life, which we hope will be as successful as the preceding eleven.

Ruth Ann Reed

Junior Class

First row (left to right): Gene Bayer, Jayne Deibel, Florence Brady, Charlene Beitzel, Ruth Ann Gepfert, Mary Lou Sundheimer, Jean Middaugh, Mr. Riley - class adviser.

Second row: Jack Rieger, Earl Deibel, Ralph Bair, Jean Aul, Vivian Krantz, Janice Weber, Kathryn Haswell, Ruth Ann Reed.

Third row: Eddie Robb, Charles Baker, Jack Welsch, Don Neidenthal, Raymond Gerber, Jerry Husmann, Paul Riggle, Karl Ailing.

President.....Jerry Husmann
Vice-president.....Don Neidenthal
Secretary.....Kathryn Haswell
Treasurer.....Ralph Bair

Sophomore Class

First row (left to right): Don Mears, Bill Bott, George Bainter, Arlene Ross, Eva Liggett, Norma Shumaker, Doris Haswell, Norma Lee Mullett, Marjorie Guedel.

Second row: Johnny Garver, Eddie Johns, Paul Johns, Ramona Hall, Ida May Welsch, Carol Varnes, Beverly Gordon, Donna Renner, Virginia Anne Jeandrevin, Norma Rentsch.

Third row: Alfred Fearon, Joe Smith, Bill Tucker, Joe Deibel, Carl Robinette, Bob Haas, Larry Foster, Ray Isley, Bill Garber.

Fourth row: Kenneth Keplinger, Ralph Mann, Fred Aul, Edward Gasser, Jim Wardell, Mr. Milligan - class adviser.

Absent: Fred Arth, Dorothy Carruthers, Annabelle Mann.

President.....Bob Haas
Vice-president.....Johnny Garver
Secretary-Treasurer.....Annabelle Mann
Sergeant-at-Arms.....Bill Garber

Freshman Class

First row (left to right): Junior Weber, Frances Deetz, Jo-Ann Huffman, Sally Snyder, Norma Harvey, Bonnie Brady, Norma Bates, Ruth Limbach, Harold Ross, Jack Thomas.

Second row: Melvin Hawk, Doris Robinette, Virginia Bair, Jeanne Mitchell, Ruth Hartline, Mary Riggle, Priscilla Boyer, Warren Van Fossen, Jack Herzig, Herbert Deibel.

Third row: Don Rice, Mr. Mizer - class adviser, Bob Shaffer, Georgeanna Wallace, Jane Rieger, Audrey Dickerson, Dorothy Diehl, Bob Clark, John Shonk.

Fourth row: Bob Gordon, Ralph Parsons, Lillith Ball, Dorris Simpson, Bob Von Kaenel, Jim Miller.

Absent: Lawrence Lautzenheiser, Don Biechler.

President.....Don Rice
Vice-president.....Ruth Hartline
Secretary.....Bob Von Kaenel
Treasurer.....Jim Miller

Eighth Grade

First row (left to right): Martha Bott, Pauline Keplinger, Mary Hensel, Tommy Haswell, Dean Beitzel, Roland Malcuit, Jack Fueher, Don Loos, Bruce Rentsch.

Second row: Alma Rockhill, Margaret Welsch, Nancy Fernsell, Julia Spring, Jerry Ramsey, Raymond Kaiser, Gene Haswell, Dale Deibel, Jim Snyder.

Third row: Rosemary Meek, Naomi Deibel, Rose Mary Dorsey, Gladys Neading, Mae Ellen Renner, Laura Cooper, George Holderbaum, Mr. Herron - class adviser.

Fourth row: Nellie Isley, Patty Von Kaenel, Glenn Huffman, Virginia Hensel, Alice Wallace, Richard Bach, John Limbacher.

Fifth row: Junior Yackey, Charles Barnes.

Absent: Jim Carruthers.

President.....Alma Rockhill
Vice-president.....Glenn Huffman
Secretary.....Virginia Hensel
Treasurer.....Gladys Neading

Seventh Grade

First row (left to right): Russell Gerber, Eddie Sundheimer, Loa Shutt, Dorothy Brady, Fern Shaffer, Jerry Garber, Marjorie Mann, Altha Bowen.

Second row: Junior Siber, Jimmy Weber, Evelyn King, Beverly Bixler, Pauline Kuecher, Esther Waltz, Bonnie Trachsel, Barbara Husmann.

Third row: Eugene Schwartz, Dick Sexton, Alice Hawk, Edith Carson, Esther Garver.

Fourth row: Robert Carruthers, Mrs. Price - class adviser, Bob Giauque, Bob Zeltman, Pat Wise.

Absent: Audrey Mann, Johnny Haswell.

President.....Edith Carson
Vice-president.....Jerry Garber
Secretary.....Esther Waltz
Treasurer.....Barbara Husmann

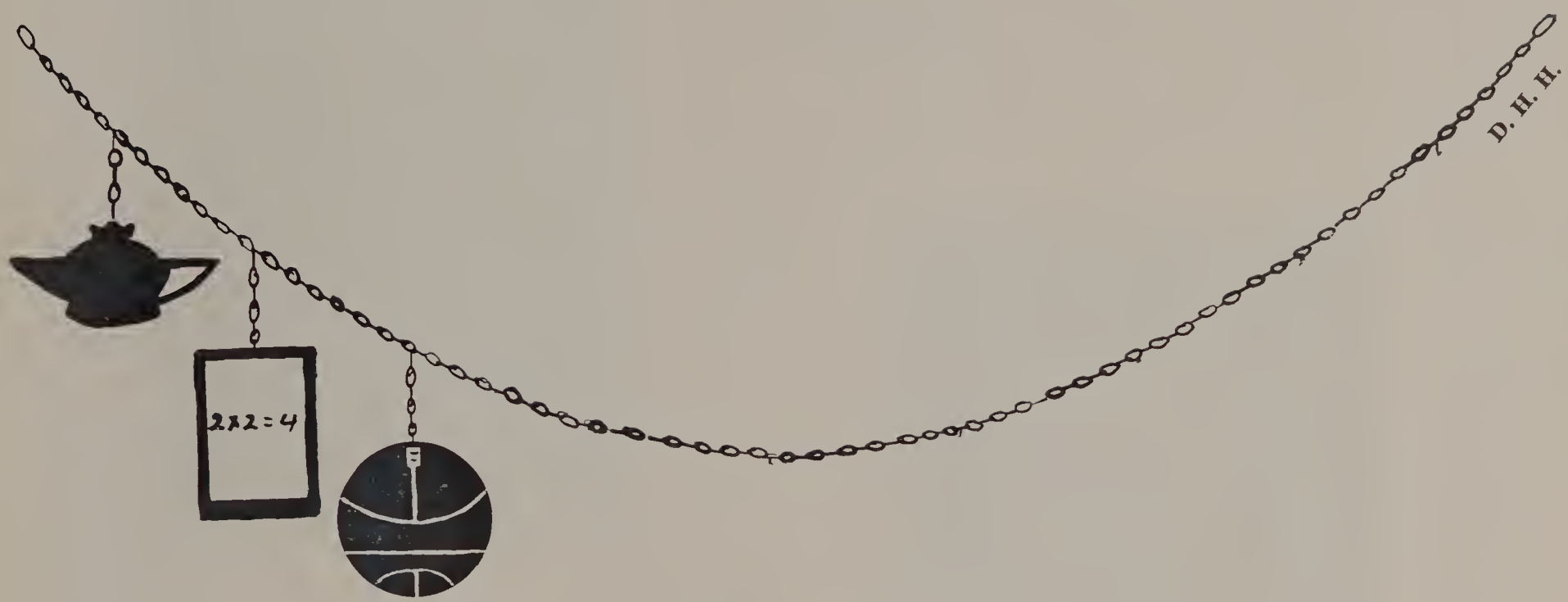

Athletics

DALLAS YACKEY
Center

DON NEIDENTHAL
Forward
All County First Team '44

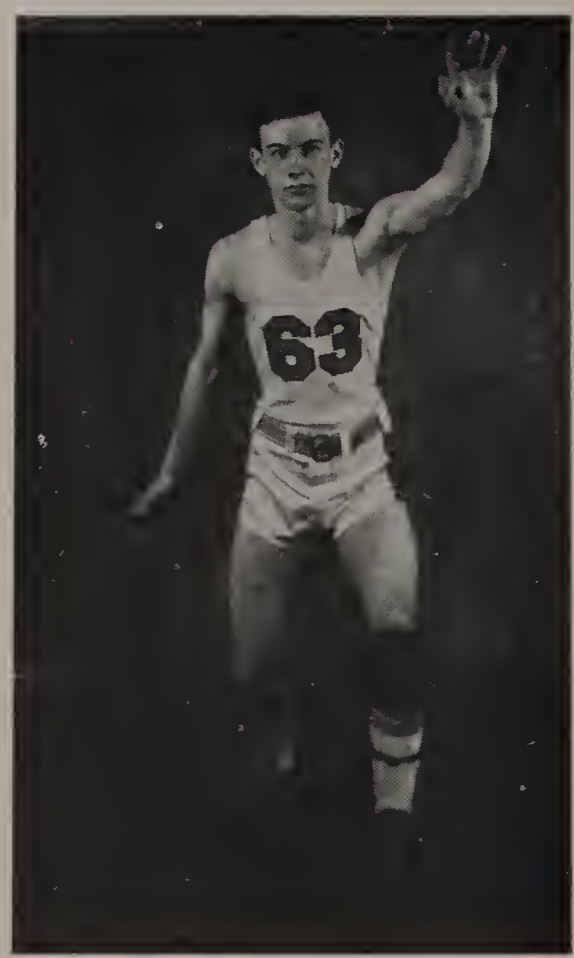

JACK HAAS
Guard

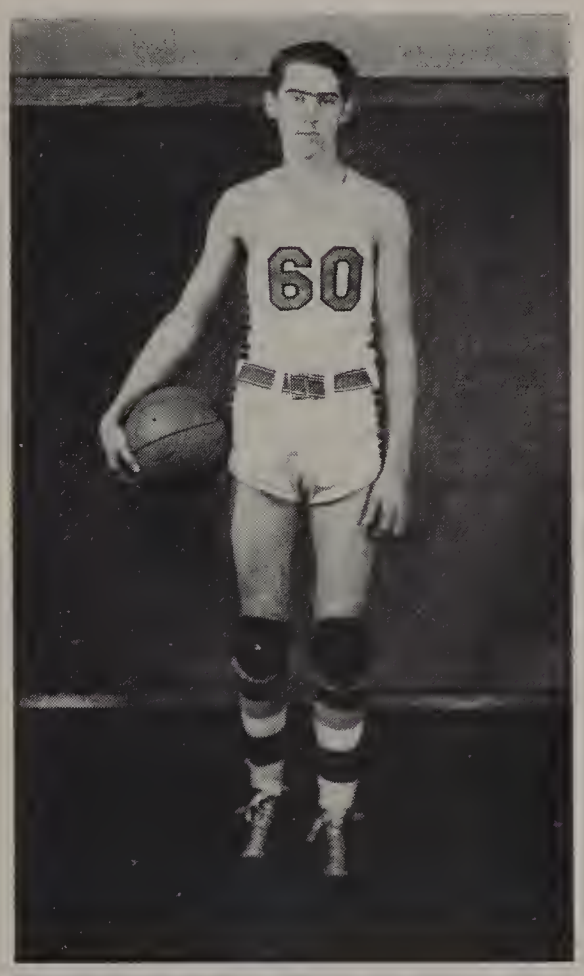

JACK REIGER
Guard

GENE BAYER
Forward

GLENN STILLE
Guard
All County Third Team '44

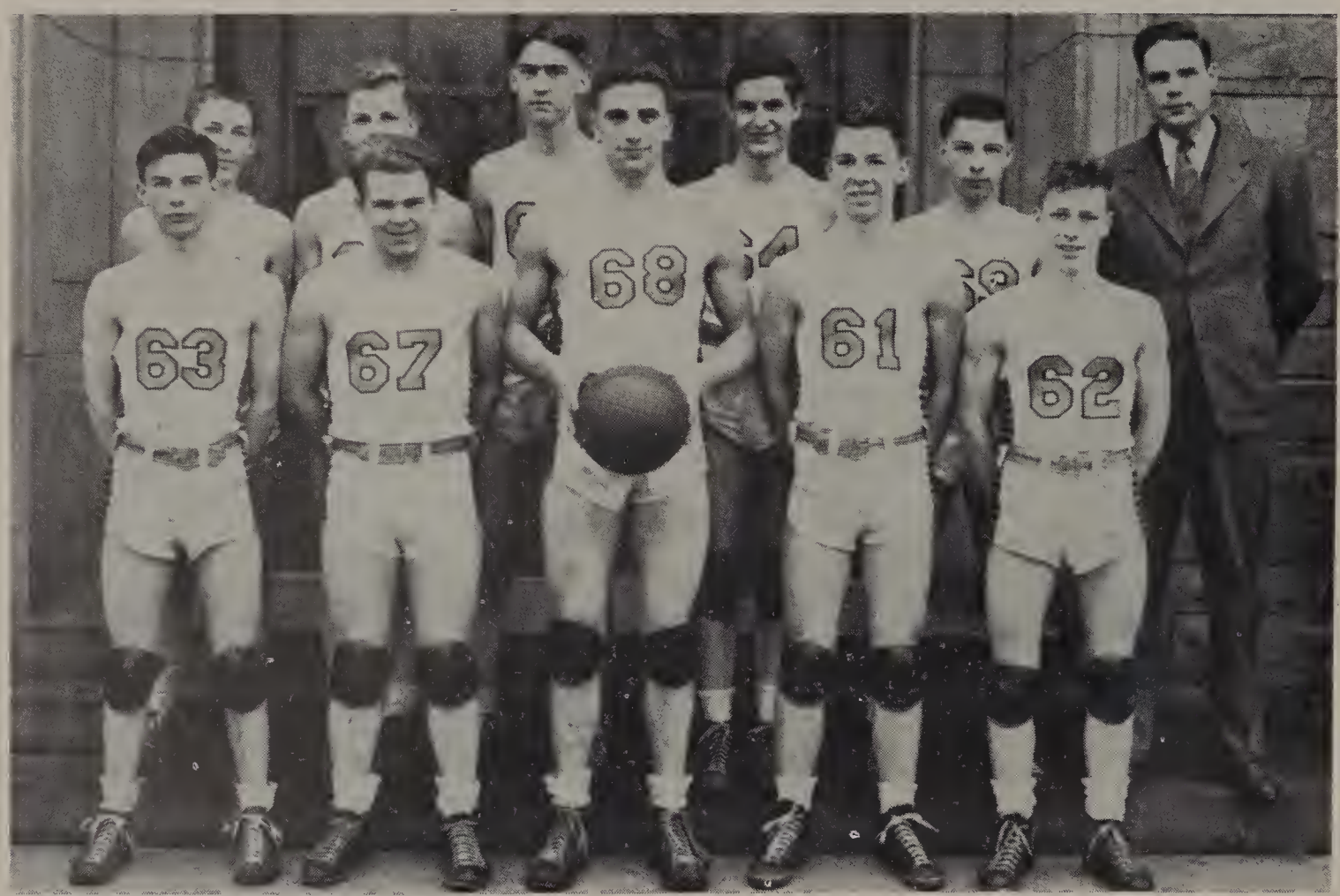

Varsity Basketball Squad

First row (left to right): Jack Haas, Glenn Stille, Dallas Yackey, Don Neidenthal, Gene Boyer.

Second row: John Garver, Edward Gasser, Jack Reiger, Jack Welsch, Bob Haas, Mr. Riley - Coach.

1943-44 Schedule

	Strasburg	Opponents
Dover St. Joseph's	46	13
Bolivar	46	34
Brewster	46	15
Midvale	51	22
Beach City	38	27
Sugarcreek	39	41
Dover Reserves	42	30
Midvale	49	27

	Strasburg	Opponents
Mineral City	53	17
Dover St. Joseph's	46	25
Tuscarawas	33	37
Sugarcreek	27	40
Tuscarawas	41	40
Brewster	69	28
Mineral City	65	14
Bolivar	92	30
Beach City	45	38

S. H. S. Athletics

In looking over the records for the season, we see that Strasburg has again been blessed with some of the success it has long been noted for, as well as being overshadowed by some of its worst misfortunes.

The football team suffered the most unsuccessful season in the history of Strasburg. The small and inexperienced squad was drubbed twice by Sugarcreek and twice by Tuscarawas. The fans, however, have a much brighter outlook for the 1944-45 season. The team will lose only one player by graduation. We hope the experience gained this year will show favorable returns for the future.

The outlook of basketball for the year was much better. The Tigers, under the leadership of their new coach, Mr. Riley, lost no time in showing the opposing teams in the county that its abilities and ambitions are great. The Tigers, winning the first three games by a score of 46, soon gained the title of "46".

They thundered through the 16 game schedule, losing only three games, one to Tuscarawas and two to Sugarcreek.

The first game with Sugarcreek proved to be the most thrilling of the season. Played in the Strasburg gym, the game was very fast and close throughout. When the timer's signal stopped the game, the score was tied at 36. In the three minute overtime that followed, each team collected two points ending in a 38 point deadlock. Another three minute overtime tied the game at 39. It was finally ended in a sudden death period in which Sugarcreek collected the first two points.

In the first game of the tournament, Strasburg defeated the defending champs from Gnadenhutten, only to be eliminated by Tuscarawas. This put the Tigers in the Consolation where they turned back Dundee and Port Washington.

In the Consolation finals the Tigers, unable to show the ability which they displayed during the season, were defeated by Midvale.

Losing only three players by graduation the fans are expecting a much better record in '45.

Track and baseball will probably conclude the activities of the year.

Tournament Play

	SHS	OPP
Gnadenhutten	47	27
Tuscarawas	39	44
Dundee	56	32
Port Washington	54	49
Midvale	29	32

Don "Lefty" Neidenthal, the Senoracle's choice for "Outstanding Athlete of the Year", climaxed his second year of varsity basketball and is looking forward to a still better year in '45.

As a freshman, Lefty showed the makings of a good player. In his Sophomore year he was on the first ten and played much during the season and tournament.

Now as a Junior, he has proved his value to Strasburg. Two outstanding features of the year pronounced Lefty's ability to get points. In the Bolivar - Strasburg game he collected 42 points which gave him the record for the year in Tuscarawas County. He also was the second highest scorer in the county tournament.

To conclude his achievements for the year, Lefty was placed on the all-county first team.

Senoracle Choice

Outstanding Athlete

Cheerleaders

Bill Garber, Norma Lee Mullett, Kathryn Haswell, Jerry Husmann

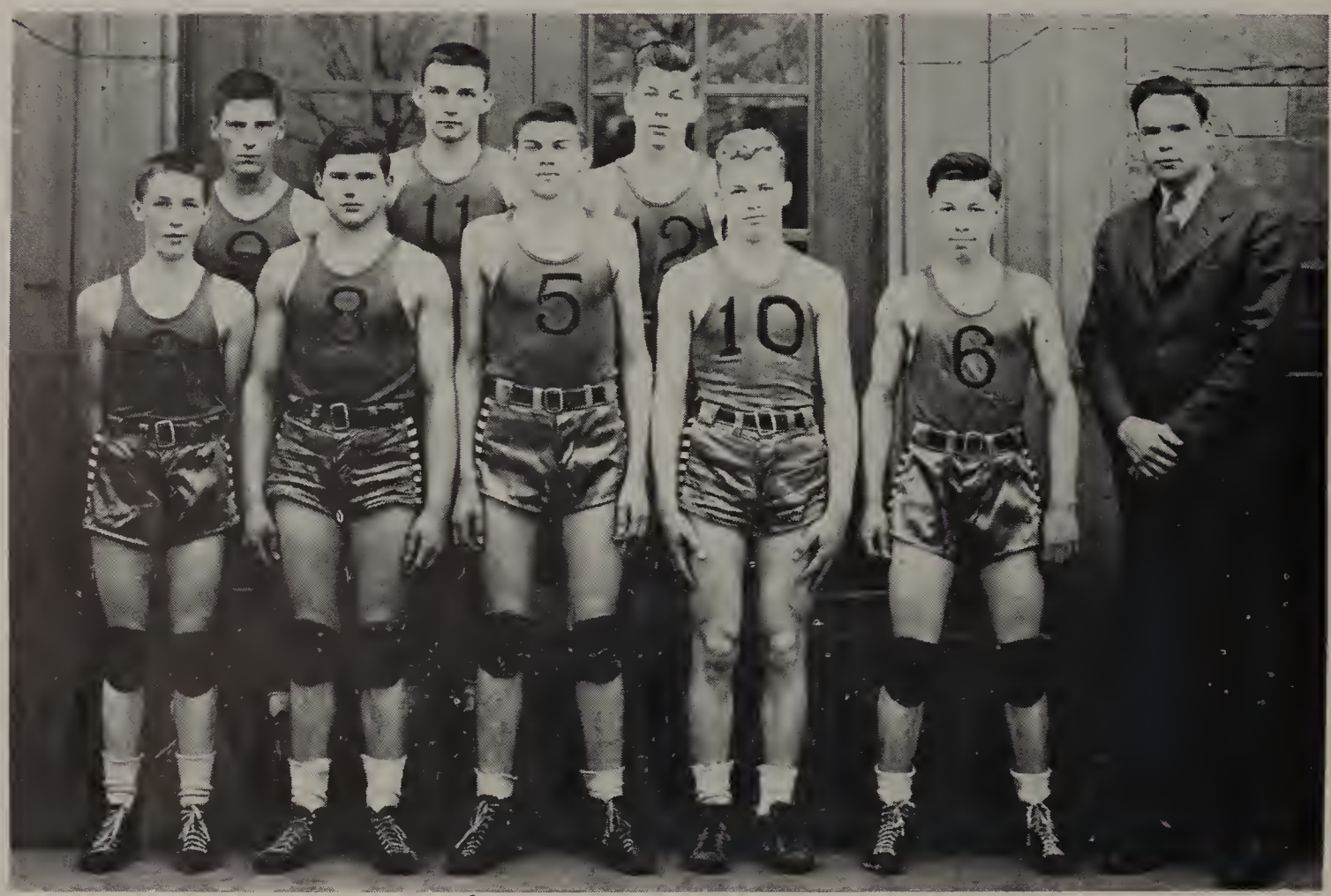

Reserve Basketball Team

First row (left to right): John Garver, Joe Deibel, Fred Aul, Edward Gasser, Bob Haas, Mr. Riley - Coach.

Second row: Carl Robinette, Bob Gordon, Paul Riggle.

1943-44 Schedule

	Strasburg	Opponents
Bolivar	21	15
Brewster	18	7
Midvale	26	10
Beach City	43	13
Sugarcreek	16	43
Midvale	23	12
Mineral City	35	9

	Strasburg	Opponents
Dover St. Joseph's	52	8
Tuscarawas	20	22
Sugarcreek	17	32
Tuscarawas	22	27
Brewster	39	15
Mineral City	47	7
Bolivar	50	10
Beach City	51	14

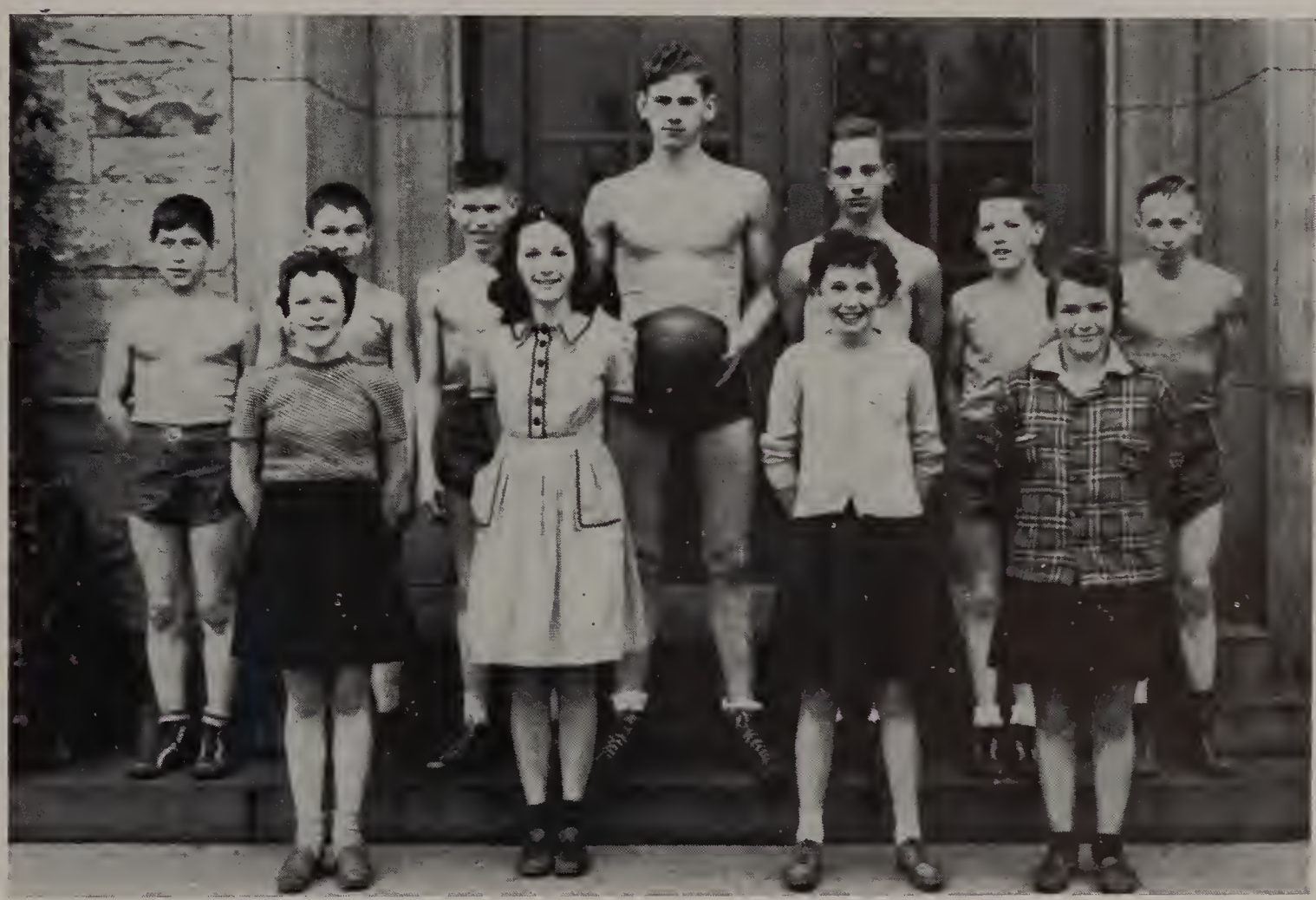

Junior High Basketball and Cheerleaders

First row (left to right): Cheerleaders: Virginia Hensel, Margaret Welsch, Bonnie Trachsel, Beverly Bixler.

Second row: Johnny Haswell, Roland Malcuit, Tom Haswell, Junior Yackey, Gene Haswell, Dean Beitzel, Jimmy Weber.

Schedule

	Strasburg	Opponents
Winfield	30	20
Wooster Highway	24	13
Wooster Highway	31	14

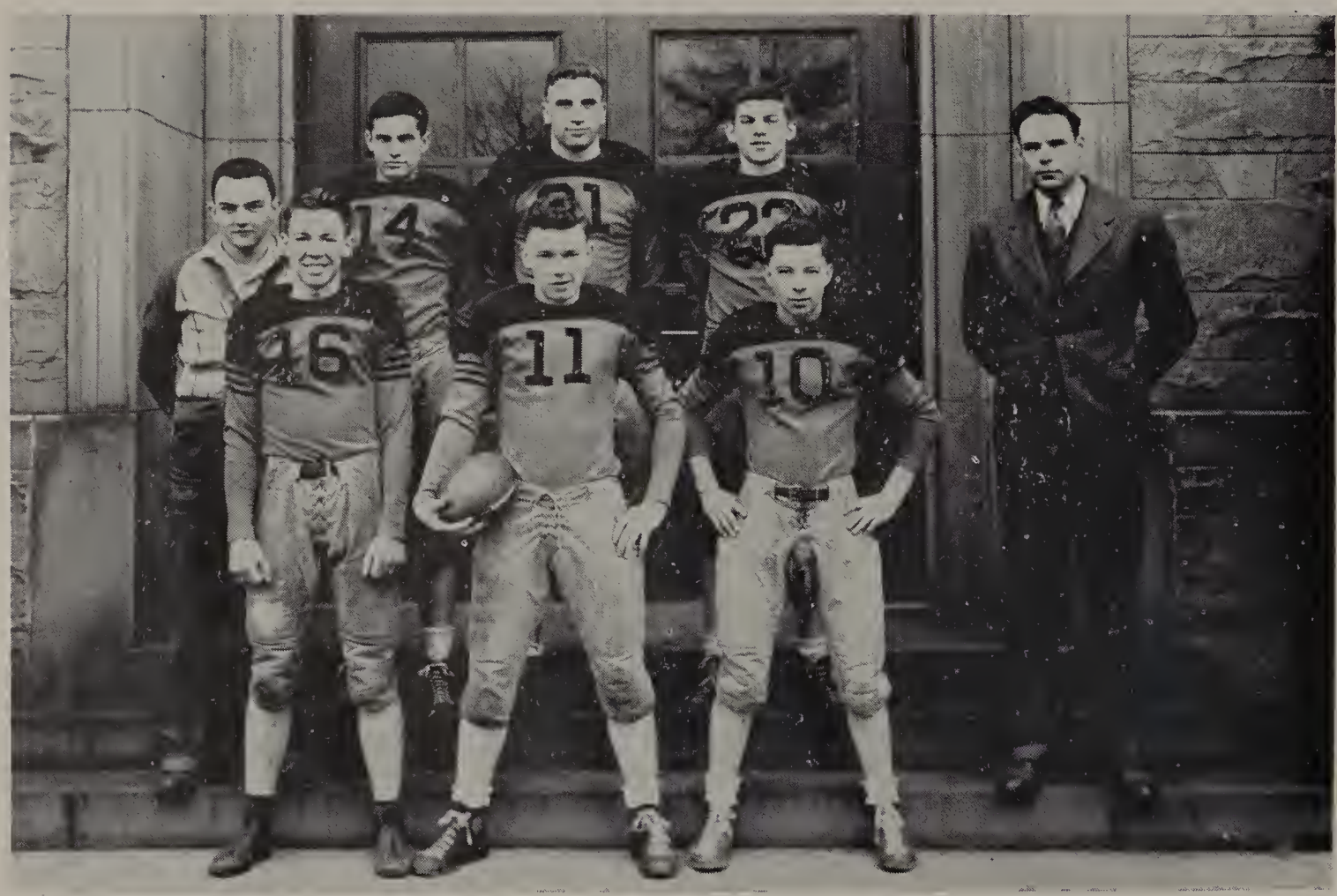

Football Team

First row (left to right): Don Neidenthal, Ralph Bair, Bob Haas

Second row: Manager - Raymond Gerber, Jack Welsch, Dallas Yackey, Fred Aul, Mr. Riley - Coach.

Schedule

	Strasburg	Opponents
Sugarcreek	6	13
Sugarcreek	6	28
Tuscarawas	0	38
Tuscarawas	13	25

Music

Strasburg High School Band

First row (left to right): Priscilla Boyer, Nancy Fernseli, Jo-Ann Huffman, Dorothy Brady, Beverly Bixler, Sue Fernsell, Nancy Haswell, Don Bowers, Pauline Kuecher, Don Loos.

Second row: Alma Rockhill, Donna Renner, Jerry Ramsey, Norma Harvey, Norma Lee Mullett, Edith Carson, Esther Garver, Bonnie Brady, Jerry Garber.

Third row: Margaret Welsch, Joan Welsch, Dorothy Heid, Gladys Neading, Lillith Ball, Ramona Hall, Doris Haswell, Virginia Anne Jeandrevin, Kay Haswell.

Fourth row: Ruth Ann Reed, Larry Foster, Eddie Gasser, Jane Reiger, Mae Ellen Renner, Glenn Huffman, Johnny Garver.

Fifth row: Don Neidenthal, Paul Riggle, Jack Haas, Jean Middaugh.

Orchestra

First row (left to right): Johnny Mizer, Tommy Miller, Bonnie Brady, Jerry Ramsey, Dorothy Brady, Johnny Reiger, Jerry Garber.

Second row: Alma Rockhill, Norma Harvey, Margaret Welsch, Edith Carson, Pauline Kuecher.

Third row: Lillith Ball, Margaret Studer, Dorothy Heid, Esther Garver.

Fourth row: Nancy Fernsell, Gladys Neading.

Girls' Glee Club

First row (left to right): Frances Deetz, Bonnie Brady, Sally Snyder, Jo-Ann Huffman, Louise Bainter, Norma Harvey, Ruth Hartline, Norma Lee Mullett, Doris Haswell, Ruth Limbach, Joan Welsch.

Second row: Jayne Deibel, Vivian Krantz, Virginia Bair, Ramona Hall, Lillith Ball, Ida May Welsch, Carol Varnes, Virginia Anne Jeandrevin, Donna Renner, Mary Lou Suntheimer.

Third row: Priscilla Boyer, Mary Riggle, Patty Fearon, Harriet Huprich, Kathryn Haswell, Joey Garver, Jean Middaugh.

Fourth row: Georgeanna Wallace, Jean Aul, Ruth Ann Reed, Betty Lou Wallick, Dorothy Heid.

Boys' Glee Club

First row (left to right): Johnny Garver, Gene Bayer, Bill Bott, George Bainter, Bob Shaffer, Bill Garber, Herb Deibel, Paul Johns.

Second row: Jack Welsch, Earl Deibel, Bill Tucker, Bill Lewis, Bob Haas, Jim Wardell, Ray Isley, Karl Ailing.

Third row: Harvey Huffman, Bob Gordon, Bob Hostetler, Dallas Yackey, Chuck Baker, Jim Hartline, Carl Robinette.

Mixed Chorus

First row (left to right): Bob Shaffer, Bill Bott, Johnny Garver, Herb Deibel, Karl Ailing, Gene Bayer, Carl Robinette.

Second row: Ray Isley, Earl Deibel, Bill Garber, Jim Wardell, Bill Lewis, Jack Welsch, Bill Tucker.

Third row: Frances Deetz, Bonnie Brady, Sally Snyder, Jo-Ann Huffman, Louise Bainter, Norma Harvey, Ruth Hartline, Norma Lee Mullett, Doris Haswell, Ruth Limbach, Joan Welsch.

Fourth row: Jayne Deibel, Vivian Krantz, Virginia Bair, Ramona Hall, Lillith Ball, Ida May Welsch, Carol Varnes, Virginia Anne Jeandrevin, Donna Renner, Mary Lou Suntheimer.

Fifth row: Priscilla Boyer, Mary Riggle, Patty Fearon, Harriet Huprich, Kathryn Haswell, Joey Garver, Jean Middaugh.

Sixth row: Georgeanna Wallace, Jean Aul, Ruth Ann Reed, Betty Lou Wallick, Dorothy Heid.

Seventh row: Bob Gordon, Jim Hartline, Chuck Baker, Bob Hostetler, Dallas Yackey, Harvey Huffman.

Sextette

Jo Garver, Norma Lee Mullett, Louise Bainter, Margaret Studer, Kay Haswell, Ruth Ann Reed

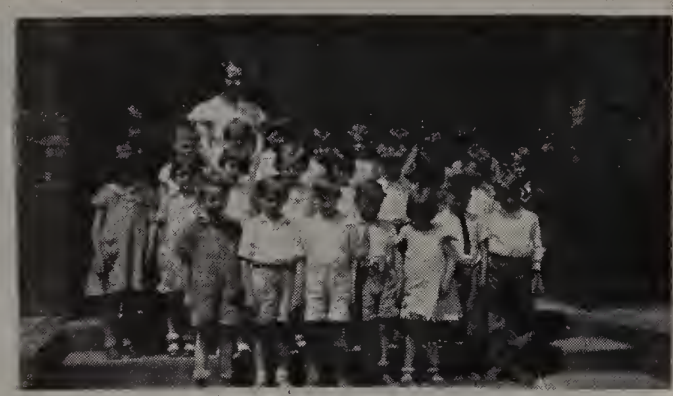

Surprise!

Seniors of '44 in '32

Teach

Frances - ? - Ruth

Intelligence row

Boyer-men

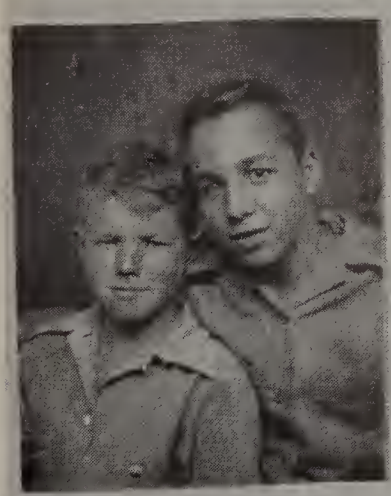

Pals

Waves

LeRoy

Pat

Batter-up!

Sea Nymph

Workers (?)

Johnny, Jim, Buzz, Corky, and Lefty

Freshies in '41

Our Secretary

Monie

Willie The Wolf

Clubs

The Student Council

First row (left to right): Alma Rockhill, Edith Carson, Bonnie Trachsel, Ruth Hartline, Ruth Ann Gepfert.

Second row: Bernice Rentsch, Glenn Huffman, Bob Haas, Bill Garber, Don Rice.

Third row: Jim Hartline, Mr. Milligan - adviser.

President - Jerry Husmann
Vice-president - Bob Haas
Secretary and Treasurer - Ruth Hartline
Adviser - Mr. C. W. Milligan

The Student Council of Strasburg High School was organized in the school year of 1942-1943, to promote a better understanding between the faculty and the student body, to secure cooperation among all students and to make our school a better one.

The meetings are held the last twenty minutes of the last period each Monday. Two students from each grade are chosen to be on this council.

During the past year the Student Council has sold war stamps and bonds every week. The total sold up to March 15 was $750 in bonds and $215 in stamps.

Other activities of the Student Council include: twenty records have been added to our record collection and two have been purchased, Wednesday noon-day dances throughout the year, a school party, and the development of the best suggestions submitted in the Suggestion Box.

Dramatic Club

First row (left to right): Frances Deetz. Bonnie Brady, Sally Snyder, Jo-Ann Huffman, Ruth Hartline, Norma Harvey, Ruth Limbach, Joan Welsch, Joey Garver, Norma Lee Mullett, Doris Haswell, Virginia Anne Jeandrevin.

Second row: Lillith Ball, Priscilla Boyer, Virginia Bair, Audrey Dickerson, Ida May Welsch, Carol Varnes, Norma Rensch, Donna Renner, Jayne Deibel, Jean Middaugh.

Third row: Louise Bainter, Georgeanna Wallace, Dorothy Heid, Ruth Ann Reed, Mary Riggle, Kay Haswell, Jean Aul, Bernice Rentsch, Mr. Milligan - adviser.

Fourth row: Karl Ailing, Eddie Gasser, Bill Garber, Jack Rieger, Don Neidenthal, Jim Hartline.

French Club

First row (left to right): Louise Bainter, Ruth Ann Reed, Joan Welsch, Joey Garver, Virginia Anne Jeandrevin, Miss Sproul - adviser.
Second row: Karl Ailing, Bill Garber, Bob Haas, Johnny Garver, Eddie Gasser.

Latin Club

First row (left to right): Frances Deetz, Jo-Ann Huffman, Ruth Limbach, Norma Harvey, Virginia Anne Jeandrevin.
Second row: Priscilla Boyer, Mary Riggle, Ruth Hartline, Miss Sproul - adviser.

Literary

Farewell

To you the Seniors of nineteen forty-four
Who shall help bear the burden of a nation at war,
You who shall enter a world of madness and turmoil
To offer your lives in defense of our soil—
Some of you shall farm and some shall fight.
All this is to preserve what we know is right.
Yes, it is you who shall help this new way be paved.
To free from their masters all those enslaved.
It is you who must help cleanse this world of mad men.
So that ordeals like these shall not be suffered again.
You must help men know that the soil on which they trod
Is free to them and the will of God.
All this is not easy; you must endure much pain.
But if this be accomplished, those who have perished, will not,
have died in vain.
And when again we return next fall,
We shall miss you. —May God bless you all.

Charles Baker

Little Rose Tree

Every rose on the little tree
'Tis making a different face at me
Some look surprised when I pass by
And others droop—but they are shy.

These two whose heads together press,
Tell secrets I could never guess.

Some have their heads thrown back to sing,
And all the buds are listening.
I wonder if the gardner knows,
Or if he calls each just a rose?

Dorothy Brady

Motto

Build for yourself a strong box,
Fashion each part with care,
Fit it with hasp and padlock
Put all your troubles there.
Hide therein all your failures
And each bitter cup you quaff
Lock all your heartaches within it,
Then sit on the lid and laugh!

Anonymous

Twelve Years

Twelve long years of joyous days—
But now we've come to parting ways,
We've waited with eagerness for this
We know it's something we shall miss.

Twelve long years of zeal and zest
Twelve years we've loved as our very best,
From grades of one to eight, we thought,
"If only we wouldn't have to be taught."

Suddenly from nine to twelve
We took our specs down from the shelves
We glimpsed the meeting of it all.
But life is like a rolling ball.

To all the kids of S. H. S.
Please don't ever let yourself guess,
Your schooldays you'll find are the best,
You enjoy them more than all the rest.

So we Seniors of '44
Will pass the Strasburg's high school door,
Leaving all the rest behind
To spend coming years having a good time.

Students, take heed to what we say
Your days are coming—not far away.
Go to school with minds unfurled
Pass through the doors and take your place
in the world.

Margaret Studer

Spring

Spring is quite near.
Just listen and you may hear
The wild birds singing the song of the year,
Though to us they sound quite queer.

On the trees the leaves are sprouting.
About the weather, people are doubting.
Children outside are gaily shouting.
No one is sadly pouting.

About the garden everyone is thinking,
From behind dark clouds the sun is blinking.
Now the birds sing more sweetly
And the signs of winter are gone completely.

The Army

Going on missions far over the hills
Camping over night very close to the rills,—
They keep on going when going is rough
And keep on fighting when the enemy is tough.

Plodding through rain and mud and hail,
Reviving through snows and blizzards and gales,
Knowing not what lies ahead,
Only stopping to bury their dead.

Marching on and marching fast,
Never stopping 'till the enemy's passed.
But when the work is over, returning for a rest.
These are the men of the United States Army.

Gene Haswell

Will of the Senior Class of 1944

We the class of nineteen hundred and forty-four, of Strasburg High School, being about to depart from this sphere into the great future, in full possession of a sound mind and memory do make and publish this last will and testament declaring all former documents null and void.

Herbert Sundheimer wills his dancing ability to Raymond Gerber.

Margaret Studer bequeaths her Miss America figure to Ruth Ann Reed.

Heiny Yenny wills his position as admiral of the Swiss Navy to John Lautzenheiser.

Dallas Yackey wills his position as center to Bill Bott.

Joan Welsch wills her cow milking ability to Donna Renner.

Betty Lou Wallick bequeaths her stubbornness to Altha Bowen.

Bernice Rentsch wills her man-catching ability to Jean Aul.

Marie Robinette bequeaths her talking ability to Frances Deetz.

Ruth Margo wills her pleasant disposition to Jim Miller.

LeRoy Renner wills his bashfulness to Gene Bayer.

Eileen Strauss wills her sense of humor to Paul Riggle.

Margaret Aul wills her "daily diet to keep thin" to Skinny Haswell.

Pat Fearon wills her army boy-friends to Virginia Anne Jeandrevin.

Jo Garver wills her fickleness to Ruth Ann Gepfert.

Jim Hartline wills his "capering corpse" to Mary Lou Sundheimer, 'cause she's not afraid of ghosts.

Harriett Haswell wills her true love for the Navy to Jayne Deibel.

Dorothy Heid bequeaths "Pansy" to Marjorie Guedel.

Glenn Stille wills his fine physique, especially his waist, to Don Neidenthal.

Amelia Iannarelli wills her giggle to Eva Leggett.

Harriet Huprich wills her date-night to Beverly Gordon.

Robert Hostetler wills his victory-bus girl friends to Eddie Johns.

Verda Lewis wills her blond hair to anyone who has time to keep it that way.

Harvey Huffman, with Betty Lou's consent, wills his dog house to Jack Rieger.

Bill Lewis bequeaths his speech-making ability to Jerry Husmann.

Louise Bainter wills her position in the insurance agency to Chuck Baker. He needs a good policy.

Eloise Deibel wills her wolfing ability to Norma L. Mullett.

Jack Haas wills his prompt and efficient service at Haas's station to Bob Haas.

To the members of this year's Junior class, we Seniors will our class room, our desks, our home room advisor, Miss Sproul, and also our preference over the student body as a whole.

Signed: Senior Class of 1944
Witnessed: Annual Staff

Prophecy

Last evening I settled down in my big easy chair with my pipe and newspaper. My most comfortable slippers were cushioning my tired feet, and my faithful dog lay near them.

Puffing on my pipe while leafing through the paper I found nothing of interest.

As I watched the smoke slowly curl and rise toward the ceiling I thought of a class which had graduated a good many years ago. What was this class doing now? Through the smoke drifting lazily about the room I suddenly saw in a small mid western town a young blonde lady hurrying along the street. I thought I recognized her so I followed her more closely. As she was about to enter a beauty shop I saw that it was Mrs. Clayton Guedel (nee Verda Lewis). I learned later the head beautician of this shop was Bernice Rentsch and working for her was Margaret Aul. Outside this small town was a large wheat farm owned by Harvey Huffman but under the management of William Lewis. Now the smoke haze takes me to another city where Marie Robinette is working as a receptionist in a large firm. I find Patty Fearon a secretary in the firm too. Dallas Yackey is a successful machinist in this same town. In other towns of the country I find Eloise Deibel, Ruth Margo and Eileen Strauss settled in happy homes of their own. The smoke haze transfers me to a college town in the northwest where Herbert Sundheimer is a professor in chemistry. Glenn Stille is a head mechanic at a large garage. At the college Joan Welsch is one of the teachers in the nursing school. In this town there is also a large construction job being done by engineer, Jack Haas. Now I'm in a large city in the East. Here I pick up a paper to read an article on the front page written by reporter Heiny Yenny. A large office building farther down the street is where Betty Lou Wallick is working as a private secretary for Robert Hostetler, president of an insurance firm. In the center of the street is a general hospital. The supervisor of nurses at this hospital is Louise Bainter and one of the nurses is Harriet Huprich. The smoke haze is getting thin so I'll relight my pipe. This time I am in a town in the south where two noted pianists Dorothy Heid and Margaret Studer are giving concerts. I picked up a Volume Book at a store and found that the author was James Hartline. I see by posters that LeRoy Renner is a famous politician and his platform is "Barring of Women from Factories." Jo Garver, the news commentator, is one of his helpful backers. Harriet Haswell and Amelia Iannarelli are married and have happy families of their own.

Realizing that I had previewed all the lives of my old schoolmates I put out my pipe and finished reading the daily news.

School Calendar

Sept. 8 We are Seniors —Beginning of the End
Sept. 10 Dismissed for County Fair — First Vacation
Sept. 17 Freshman Initiation — Hot Seats
Sept. 18 Senior Hayride — Some Fun
Sept. 25 Freshman Hayride — More Fun

Oct. 1 Senior Dance and Football game with Sugarcreek — Big Day
Oct. 2 8th Grade Hayride. — Young 'ens step out
Oct. 8 Another Football game with Sugarcreek — Defeat for us
Oct. 9 Sophomore Hayride —What is this? Hayride Fever?
Oct. 15 Junior Dance and Football game with Tusky — Defeat Again
Oct. 20 Report cards come — Ouch!!
Oct. 25-26-27 Off for Rationing — Fall Vacation
Oct. 29 Teachers' Convention — Happy Day

Nov. 2 Dramatic Club Meeting — We put on the show.
Nov. 5 Sophomore Assembly — They do "The Sophomore Strut."
Nov. 19 We trounce Dover St. Joe in Basketball — First Game
Nov. 30 Basketball Game - S.H.S. vs Bolivar — Glorious Victory

Dec. 3 Junior Assembly. — Not bad, not bad.
Dec. 10 S.H.S. vs Brewster — Another Victory
Dec. 14 S.H.S. vs Midvale — Ho Hum. We Won.
Dec. 17 SENIOR CLASS PLAY — We are in the limelight, now.
Dec. 18 We defeat Beach City. — Isn't this getting boresome?
Dec. 21 Yipe!! Sugarcreek set us back a few notches. First Defeat.
Dec. 22 The Grades put on a music program. —No stage fright, either
Dec. 23 Freshman Assembly — Whet-Whew (Wolf Whistle)
Dec. 31 We skunk the Dover Reserves. — Hot Dog
Dec. 24 to Jan. 3. Christmas Vacation — Season's Greetings!

Jan. 7 We beat the Midvale Five again.
Jan. 8 Mineral City bows to us. — Victory is on our side.
Jan. 11 Dover St. Joe goes home with its tail between its legs!
Jan. 13-14 EXAMS — Don't forget to cheat fairly.
Jan. 19 Report cards — Oh well, we'll try harder next semester
Jan. 21 Sugarcreek massacred us again. — Everybody brought handkerchiefs, I see
Jan. 22 We bet Tusky wishes we had stayed at home
Jan. 25 Our Valiant Vandals upset Brewster again, too
Jan. 28 High School Party — It's about time we stopped to rest.

Feb. 2 Movie, "Life in Ohio Pen", is shown — Our past comes up before us
Feb. 3 Address given: "Save your Sight" — Something to consider
Feb. 4 S.H.S. beats Mineral City — We are old veterans by now
Feb. 5 Bolivar loses. Score 92-30. Lefty makes 42 points. We break two records.
Feb. 8-9 Farmers' Institute — Attempt to teach us to dance failed
Feb. 11 We defeat Beach City again.
Feb. 14 Dr. Roehner's address: "Sins, like chickens, come home to roost." — Why did he keep looking at the only two Senior boys in the front row?
Feb. 17-18-19 County Tournament — We beat Gnaden and Tusky beats us
Feb. 24-25-26 County Tournament — We beat Dundee and Midvale beats us

March 6 Report cards — That day is here again
March 17 Band Family Night — Just one big happy family
March 31 Junior Class Play — Don't celebrate too much afterwards. Remember the morning after. We know from experience.

April 1 SENORACLE goes to press!
April 12 Report cards — What, again?
April 14 7th Grade Assembly — You just about didn't make it

May 5 Junior-Senior Reception — We get treated, and how!
May 14 Baccalaureate — We are given a send-off message
May 19 Commencement — Say your goodbyes, for the end is nigh
May 24 SENIOR DAY — The day of days. Adios!!

To Those Of You Who Are Left Behind

Fellow Students, upon parting, we wish to bid everyone farewell and in this way express our feelings toward our leaving school. After completing twelve years of study, we are ready to go out into the world and make of it what we can. For most of us our high school days will be the zenith of our education, but others will go farther. At any rate, upon the night of commencement we shall have reached the ultimate goal we have strived for together so long. We have struggled hard through the years. Some have fallen by the wayside, but we, the majority, will be victorious and triumphant.

Our assembly on the night of commencement will be the last time we shall all be together. At that time our organization of twenty-seven will disband. It is then that the past will be reviewed before us. We have had many good times together and have enjoyed each other's fellowship. However, we all have our regrets. Some of us have not led as full a life as we might have. Too many times advice was given and received heedlessly. A lot of uncalled-for griping has been directed toward those who have shown us the right way. Now at this time, when we shall soon be able to look back upon our school days, we realize all these things and wish to tell you to do your best in school work so that you, upon graduation, will have less regrets. We also all realize that during our school career the best part and the best times of our lives thus far, and for some time to come, have passed.

Perhaps you wonder how studying, the routine of school life, eternal homework, and constant encouragement from the teachers could be called good times and the best part of our lives. As in life, a thing is never appreciated until it is suddenly taken away; then it is clamored for. Such it is with school. So we say to you, those who are left behind, stick it out and make the best of your school life until the grand finale.

James Hartline

SENORACLE

S. H. S. Movies

So Proudly We Hail	Student Council
Let's Face It	Final Exams
Thousands Cheer	S. H. S. Tigers
Bataan	Senior Home Room
Silver Skates	Joey Garver
The More the Merrier	Freshman Class
Frankenstein Meets Wolf Man	Dallas Yackey and LeRoy Renner
Jitterbugs	Bill Garber and Donna Renner
The Forest Rangers	Robert Hostetler
Prairie Chickens	Patty Fearon and Verda Lewis
King Kong	Dallas Yackey
The Man Who Came to Dinner	Harvey Huffman
Iceland	School house on Monday morn
Dr. Jekyll and Mr. Hyde	Herbert Sundheimer
Panama Hattie	Harriett Haswell
Dressed to Kill	Juniors and Seniors at the Reception
Fantasia	Land of No Homework
Happy Go Lucky	Chuck Baker
Who Done It?	(The safe was robbed three years ago)
Random Harvest	Grades on the report cards
Gone With the Wind	Seniors Worries
Flying Blind	Lillith Ball
Lady Be Good	Betty Lou Wallick
Angels With Dirty Faces	Some S.H.S. Girls
Hunchback of Notre Dame	Karl Ailing
Northwest Passage	Bodmer Ave. from schoolhouse to cemetery
Early to Bed	Gene Bayer
Romeo and Juliette	Lillith Ball and (current boy friend)
Tom Sawyer	Chuck Baker
The Gladiator	Don Neidenthal
The Wizard of Oz	Jim Hartline
The Cowboy and the Lady	Bill Lewis and Harriett Huprich
Pinnochio	Ed Robb
The Captain is a Lady	Bernice Rentsch, President of Sr. Class
Stagecoach	Glenn Stille's Plymouth
It Happened at Night	Senior Commencement
The Mortal Storm	S.H.S. Students
Flying Tigers	S.H.S. Basketball Team
Seven Days Leave	Patty Fearon
Top Man	Mr. Jeandrevin
Life Begins at 8:30	School Day
For Whom the Bell Tolls	S.H.S. Students
A Guy Named Joe	Harry Smith
On Borrowed Time	Staying in after school
Maytime	Graduation
Little Princess	Mary Hensel
The Crowd Roars	at Heiny Yenny's jokes
Keep 'Em Flying	Paper Wads
Arkansas Traveller	Warren Van Fossen
Somewhere I'll Find You	Priscilla Boyer's true love
Gullivers Travels	Mr. Denzer and his sweeper

Alumni

ALUMNI

Class of 1905
Eyster, Clayton E.
Spidell, John A.
Weber, William G.

Class of 1906
Arend, Albert
Hartline, Lloyd
Hoopingarner, Lewis
Miller, Herbert C.
Molebash, John J.
Spidell, Mrs. Alma (Weber)
Wenger, Aaron
Zeigler, H. Wright

Class of 1907
Agnes, Mabel
Becker, Mrs. Anna (Weber)
Kanagy, Arthur J.
Miller, Mrs. Mary (Garver)
Park, Mrs. Florence (Kapitzky)
Smallwood, Mrs. Marguerite (Garver)
Spidell, Roscoe C.
Wallick, Rev. Lloyd M.
Yenni, Edith

Class of 1909
Border, Chauncey A.
Ferrell, Mrs. Hazel (Kreiter)
Garver, Philip A.
Hartline, Mrs. Celia (Yenni)
Lewis, Mrs. Alva (Hartline)
Molebash, Mrs. Gertrude (Bose)
Retzler, Clarence F.
Zeltman, Ralph

Class of 1910
Cooper, Mrs. Lydia (Garver)
Eisinger, Clarence E.
Kanagy, Mrs. Mary (Garber)
Kohr, Roy
Laube, Mrs. Dora (Weber)
Wallick, J. Lester
Walter, Mrs. Lina (Machan)

Class of 1911
Fernsell, Clyde F.
Fernsell, Mrs. Erma (Retzler)
Garber, Earl
Kanagy, William H.
Kohr, W. Morris
Kohr, Mrs. Grace (Garber)
Hofer, Christ
Hofer, Jesse
Ramsey, Mrs. Bertha (Dreher)
Spidell, Annetta
Weber, Fred
Welsch, Benjamin

Class of 1912
Bair, Mrs. Orpha (Voelm)
Bayer, Mrs. Nellie (Mercer)
Cooper, Elmer E.
Hildebiddle, Mrs. Bertha (Yackey)
Miller, James
Regula, Mrs. Orpha (Walter)
Voelm, Clinton
Welsch, Mrs. Bertha (Miller)
Welsch, Mrs. Althea (Garber)
Welsch, John

Class of 1913
Baker, Delphos
Daniels, Mrs. Ruth (Kapitzky)
Dreher, Floyd
Garver, John B.
Gnagy, Mrs. Gertrude (Baer)
Myers, G. Ray
Pfaeffli, Erma
Rex, Harold

Class of 1914
Clapper, Vernon L.
Fox, Grace
Garber, Ethel
Glaze, Mrs. Ella (Wardell)
Garber, Mrs. Edith (Hartline)
Haas, Mrs. Elsie (Garber)
Hablitzel, Mrs. Bernice (Wolf)
Hartline, Waldo
Hoover, Lloyd
Kohr, Floyd
Lahr, Mrs. Verna (Retzler)
Mays, Mrs. Georgianna (Snyder)
Miller, Mrs. Gertrude (Schutzbach)
Moomaw, Mrs. Anna (Amos)
Ranck, Mrs. Grace (Wardell)
Shutt, John A.
Weinman, Fred

Class of 1915
Bender, Mrs. Ina (Hartline)
Hofer, Charles
Lautzenheiser, Fred W.
Loeber, Mrs. Mildred (Yenni)
Shutt, Joe U.
Snyder, Eber
Steiner, James
Voelm, Walter
Waltz, Donald
Weber, Mrs. Marguerite (Fernsell)
Weber, William

Class of 1916
Arend, Mrs. Venone (Baer)
Baker, Mrs. Elzuma (Benfer)
Baker, Mrs. Orvanna (Snyder)
Bash, Mrs. Helen (Baker)
Denzer, Edgar R.
Denzer, Mrs. Minnie (Yackey)
Garber, Clovis L.
Garber, Miss Coila
Hachtel, Miss Esther
Hachtel, Miss Minnie
Heid, Miss Edna
Kanagy, Miss Katherine
Lebold, Mrs. Mabel (Garber)
Miller, Jacob A.
Miller, Sylvan P.
Moore, Mrs. Frances (Garber)
Myers, Miss Edith
Myers, Floyd
Wenger, Charles
Wilson, Mrs. Helen (Yenni)

Class of 1917
Baker, Mrs. Hannah (Marburger)
Birch, Mrs. Ilda (Saam)
Border, Nile
Eisinger, Henry
Lab, Mrs. Mary (Slemmer)
Miller, Mrs. Grace (Lautzenheiser)
Poland, Mrs. Ruth (Moody)
Pringle, Mrs. Nettie (Bair)
Reiger, Mrs. Clara (Welsch)
Shafer, Mrs. Dorothy (Ripple)
Stanbarger, Owen
Stauffer, Fred
Tucker, Mrs. Jennie (Keller)
Weber, George

Class of 1918
Blair, Mrs. Ethelyn (Smith)
Dice, Oda F.
Garber, Clayton
Garber, John A.
Hartline, Mrs. Esther (Myers)
Haueter, Mrs. Fern (Kohr)
Heid, Carl
Huffman, Mrs. Hazel (Yackey)
Johnson, Mrs. Viola (Corell)
Kanagy, Ralph
Kloha, Miss Emma
Manchester, Mrs. Edith (Schutzbach)
Mays, Walter C.
Reed, Mrs. Ella (Baer)
Riggs, Mrs. Vandelia (Snyder)
Shutt, Mrs. Ruth (Pringle)
Stanbarger, Robert
Strandberg, Mrs. Fern (Nydegger)
Tucker, Mrs. Orpha (Keplinger)
Villard, Mrs. Lydia (Amos)
Weber, Glenn E.

Class of 1919
Burrell, Mrs. Florence (Garber)
Chain, Mrs. Edna (Baker)
Cobes, Mrs. Gertrude (Heid)
Etling, Mrs. Edith (Bair)
Gerhard, Mrs. Edna (Steffe)
Hall, Mrs. Hazel (Baer)
Lautzenheiser, Mrs. Viola (Haueter)
Miller, Mrs. Marjorie (Garber)
Snyder, Sherwood
Stein, Stuart
Swaller, Mrs. Edith (Machan)
Waltz, Herbert

ALUMNI

Class of 1920

Armbruster, Mrs. Margaret (Stanbarger)
Bainter, Donald
Border, Mary
Corell, Victor
Craig, Mrs. Georgia (Forney)
Fernsell, Chauncey
Kapitzky, Frances
Krichbaum, Mrs. Grace (Haas)
Machan, Herbert
Mauger, Mrs. Hilda (Marburger)
Pfaeffli, Blanche
Reiger, David
Rice, Mrs. Marjorie (Anderegg)
Rippel, Mrs. Katherine (Mosshart)
Schlundt, Mrs. Mildred (Keplinger)
Shammo, Mrs. Abbie (Slemmer)
Slemmer, Roscoe
Tucker, Freeman
Yackey, Mrs. Viola (Myers)

Class of 1921

Garber, Mrs. Ruth (Austin)
Garber, Charles
Garver, Paul
Huffman, Ivan
Huth, Brooks
Johnson, Mrs. Mildred (Russell)
Marburger, Lawrence
Strubel, Harry
Tschantz, Mrs. Edith (Welsch)
Wallick, Rev. Cyrus
Wardell, Platt
Yackey, Alvin

Class of 1922

Bayer, Erma
Brant, Mrs. Pauline (Fernsell)
Charton, Mrs. Margaret (Myers)
Clay, Margaret
Dreher, Carl
Dreher, Mrs. Lois (Mizer)
Garber, Tracy
Gepfert, Mrs. Marguerite (Slemmer)
Hardy, Mrs. Leah (Goudy)
Kohr, Clay
Laporte, Clarence
Marquardt, Mrs. Odessa (Hartline)
Miller, Richard
Robbins, John
Rouhier, Mrs. Hazel (Steitz)
Smith, Mrs. Lucille (Schutzbach)
Stanbarger, Mrs. Dorothy (Kanagy)

Class of 1923

Bayer, Marguerite
Brown, Mrs. Opal (Dreher)
Doney, Herbert
Everhart, Theodore
Foster, James
Johnston, Mrs. Laura (Amos)
Limbacher, Howard
Lindeman, Mrs. Virginia (Reif)
Norman, Russell
Norman, Mrs. Virneda (Sundheimer)
Philabaum, Mrs. Ruby (Heid)
Reed, Mrs. Gladys (Weber)
Simukka, Mrs. Marie (Machan)
Snyder, Mrs. Edna (Eberly)
Stanbarger, Phyllis
VanCuren, Keene
Wallick, Florence
Wallick, Mrs. Mildred (Allison)
Waltz, Robert

Class of 1924

Bell, Mrs. Letha (Shutt)
Dalzell, Mrs. Margaret (Golden)
Davidson, Mrs. Ilda (Garber)
Davies, Mrs. Blanche (Warnes)
Jones, Mrs. Pearl (Dreher)
Blosser, Mrs. Mabel (Kastor)
Kohr, Audrey
Kohr, Mrs. Laura (Anderegg)
Mercer, Lloyd
Mizer, George
Mizer, Mrs. Hyanthia (Shively)
Myers, Dwight
Nelson, Mrs. Thalia (Fernsell)
Shutt, Dale
Trachsel, Mrs. Faye (Stanbarger)
Warnes, Mrs. Florence (Wardell)
Watson, Mrs. Katherine (Benfer)
Weber, Randall
Yackey, Arden

Class of 1925

Lenhart, Mrs. Edith (Anderegg)
Cryster, Mrs. Irene (Mizer)
Dreher, Glen
Ford, Mrs. Helen (Sundheimer)
Haueter, Florence
Jeffers, Mrs. Alta (Limbacher)
Coulter, Mrs. Kathryn (Kapitzky)
Laporte, Bruce
McGonigal, John
McGonigal, Mrs. Velma (Bose)
Moody, Earl
Norman, Carl
Shutt, Mrs. Frances (Kanagy)
Shutt, Mrs. Frances (Stanbarger)
Shutt, Paul
Snyder, Donald
Weinman, Wilson

Class of 1926

Beers, Mrs. Pauline (Dreher)
Deems, Roger
Funk, Mrs. Marguerite (Swank)
Garber, Pauline
Gasser, Mrs. Jennie (Peters)
Gordon, Delbert
Heid, Muriel
Jones, Glen
Mauk, Glen
Mears, Floyd
Miller, Blanche
Warnes, Luke
Weber, Mrs. Helen (Benfer)
Weisgarber, Mrs. Grace (Keller)
Wertman, Mrs. Dorothy (Wood)
Wyss, Edwin
Yackey, Floyd

Class of 1927

Anderegg, Robert
Baer, Mrs. Helen (Knisely)
Black, Mrs. Virginia (Studer)
Contini, Mrs. Glenda (Wernke)
Domer, Mrs. Florence (Shutt)
Farbizo, Mina A. (Marburger)
Goudy, William S.
Harvey, Mrs. Beulah (VanFossen)
Huth, Leland
Lucking, Mrs. Queenie (Schwartz)
Mizer, Mrs. Gertrude (Tschantz)
Mizer, Warren
Murphy, Herbert
Neidenthal, Walter
Schumaker, Mrs. Florence (Seese)
Shutt, Raymond W.
Sparks, Maurice
Stanbarger, Gertrude
Warnes, Ann
Wardell, Mrs. Margaret (Wertz)
Yackey, Eva Mae

Class of 1928

Corell, Verba
Deems, Orval
Denzer, Clyde
Deuber, Mrs. Marie (Maybaugh)
Garber, Marie
Pingstock, Mrs. Helen (Hartline)
Heid, Harry H.
Himes, Verda
Zimmerman, Mrs. Margaret (Jones)
Kastor, Albert
Miller, Mrs. Ruth (Benfer)
Miller, Robert J.
Neidenthal, Paul
Richard, Mrs. Lula (Shutt)
Schumaker, Cloyce
Sundheimer, Paul
Swank, Mrs. Edith (Shetler)
Wernke, Clarence

Class of 1929

Arnold, Mrs. Miriam (Eyster)
Bonstelle, Mrs. Evaline (Weber)
Denzer, James
Haas, Charles
Miller, Arthur
Miller, Ruth
Myers, Wayne E.
Santore, Mrs. Helen (Hanenkrat)
Shively, Blaine
Steitz, Ruth
Uhl, Mrs. Lucille (Myers)
Vollmer, Mrs. Wilma (Haueter)
Yackey, Clyde

ALUMNI

Class of 1930

Dreher, Wilson
Gray, Mrs. Alice (Yackey)
Heid, Isabel
Marburger, Philip
Mears, Frederick
Lab, Mary (Renner)
Rentsch, Mrs. Pearl (Weber)
Weber, Mrs. Florence (Peters)
Weinman, Mrs. Irene (Lab)
Zingery, Mrs. Helen (Wernke)

Class of 1931

Steffe, Mrs. Helen (Eyster)
Froman, Harper
Haueter, Glen
Heid, John
Henning, Mrs. Dorothy (Miller)
Huth, Mrs. Edith (Garber)
Mast, Mrs. Eva (Pershing)
Miles, Mrs. Miriam (Wernke)
Miller, Verle
Philabaum, Mabel
Philabaum, Russell
Scherer, Paul
Shetler, Mrs. Idella (Jones)
Stanbarger, Howard
Weaver, Mrs. Harriet (Wardell)

Class of 1932

Bates, Everett
Denzer, Mrs. Marguerite (Mullet)
Dreher, Herbert
Garber, Louis
Hartline, Dale
Marburger, Florence
Mennom, Mrs. Ruth (Kaiser)
Miller, H. Garver
Reed, Glen
Schenk, Samuel
Shively, Ruth
Shaw, Mrs. Mary (Tonks)
Weber, Mary Amber
Winkler, Nicholas
Yates, William

Class of 1933

Baker, Earl W.
Bayer, Harold R.
Brady, Hazel M.
Corell, Clyde W.
Corell, Norman
Fowler, Mrs. Arvada (Shutt)
Garber, Glen R.
Green, Ralph O.
Huth, Lewis
Jones, Billy D.
Murphy, Mrs. Mary (Denzer)
Peters, Foster
Schenk, Fred
Steffe, Joseph
Warnes, H. Wanda
Wassem, Mary Jane
Baker, Mrs. Martha (Yenny)

Class of 1934

Doney, Paul
Gier, Mrs. Laura (Carruthers)
Hartline, Paul
Barr, Mrs. Vivian (Hawk)
Hofer, Mrs. Alice (Agler)
Jones, Ralph
Keplinger, Glen
Krantz, Joseph
Krantz, William
Lewis, Mrs. Marjorie (Lewis)
Klingler, Mrs. Katherine (Eberly)
McCracken, W. Edward
Roush, K. Wayne
Reiger, Elwyn
Schenk, John
Davis, Mrs. Vera (Scherer)
Simpson, Mrs. Alice (Shutt)
Studer, John
Suntheimer, Delbert
Weber, Mrs. Kathryn (Mears)
Pilling, Mrs. Mildred (Kaiser)
Ulrich, Mrs. Florence (Huprich)
Lebold, Mrs. Flossie (Shutt)

Class of 1935

Aul, Charles
Austin, Lowell
Martin, Mrs. Margaret (Baer)
Denzer, George
Doney, Robert
Dreher, James
Eyster, Paul
Eyster, Margaret
Gardener, Fred
Haas, William
Haswell, Robert W.
Haswell, June
Harbarger, Miriam
Hoover, Richard
Hostetler, Glen
Krantz, Mrs. Elizabeth (Snyder)
Miller, Adrian
Mullet, Lleta Mae
Myers, Carl
Saam, Ruth
Steitz, Arthur
Such, Thomas
Van Fossen, Eugene
Vernizzi, Isidore
Wardell, Mack
Dickinson, Mrs. Leona (Weber)
Nolfi, Mrs. Violet (Zeltman)

Class of 1936

Doney, Clifford
Eyster, Jean
Wallick, Mrs. Hilda (Feutz)
Froman, Dorothy
Garber, Paul
Denzer, Mrs. Gwen (Garver)
Howenstine, Mrs. Arloene (Hartline)
Hawk, Bray
Swegheimer, Mrs. Mary (Heid)
Heid, Martha
Himes, Otis
Wardell, Mrs. Mary (Krantz)
Kreis, Mrs. Maxine (Hanenkrat)
Lewis, Mrs. Dorothy (Lewis)
Myers, Walter
Kreis, Mrs. Marcella (Rieger)
Lewis, Mrs. Hazel (Rousch)
Scherer, Donald
Sparks, John
Strauss, Arthur
Mailey, Mrs. Marjorie (Leggett)
Fishel, Mrs. Helen (McCracken)
Schenk, Mrs. Betty (McGonigal)
Warnes, Martha
Weigand, Irene
Young, Billy
Zeigler, Robert
Zeismer, Mrs. Loy (Studer)

Class of 1937

Corell, James
Simson, Mrs. Margaret (Dreher)
Garver, Mary
Hartline, Leroy
Dayton, Mrs. Gladys (Heid)
Pealy, Mrs. Lucille (Humerickhouse)
Johnson, Howard
Price, Mrs. Glenda (Kaiser)
Hoover, Mrs. Dorothy (Kemmerle)
Mullet, Sumner
Ramsey, Margaret
Renner, Ramon
Schenk, Lillian
Schlemmer, John
Sparks, Mrs. Hope (Spidell)
Such, Gene
Waltz, Carol
Vernizzi, Mrs. Rosemary (Weinman)
Welsch, Herbert
Yackey, Phyllis
Yutzy, Margaret
Ulrich, Mrs. Audrey (Zeltman)

Class of 1938

Barnett, Juanita
Border, Edgar
Davidson, Grace
Deibel, Bobby
Doney, Carl
Hanner, Marjorie
Garber, Clovis
Harding, Warren
Haswell, Paul
Hawk, Dale
Hawk, Edna

ALUMNI

Jones, June
Jones, McDonald
Jones, Veryl
Lewis, Robert
Loos, Chester
Margo, Albert
Mast, Dale
McClure, Carl
Tomer, Mrs. Ruth (Middaugh)
Miller, John
Mullett, Vivian
Myers, Homer
Raica, Robert
Reed, Dale
Rieger, Charles
Shetler, Junior
Shetler, Harvey
Fisher, Mrs. Edwina (Siber)
Spidell, Edwin
Steitz, Grace
Prysi, Mrs. Pauline (Sundheimer)
Kaderly, Mrs. Kathryn (Van Fossen)
Wiegand, Willard

Class of 1939

Austin, Elson
Willis, Mrs. Martha (Beans)
Deibel, Mildred
Ball, Joe
Bayer, Maurice
Dreher, Robert
Fuhrer, Mildred
Garver, Frances
Haas, Lloyd
Haswell, Joe
Heid, Robert
Howell, Roy
Hylbert, Irvene
Kaiser, George
Krantz, Lewis
Lautzenheiser, John
Limbaugh, John
Limbacher, Walter
McGonigal, Doris
Mercer, Howard
Miller, Loren
Pfaeffli, June
Reed, Cletus
Renner, Pete
Roush, Blake
Schenk, Arlene
Shroyer, William
Shutt, Joe
Aul, Mrs. Vita (Smith)
Spathe, Dorothy
Spidell, Robert
Tucker, Charles
Weigand, Norma

Class of 1940

Noll, Mrs. Marguerite (Beans)
Beitzel, Arvene
Brady, Oscar
Breniser, Junior
Duvall, Walter
Froman, Melba
Haas, Donald
Hanner, Willard
Harding, Ruth
Haswell, Beverly
Klingler, Bernard
Peterman, Howard
Seward, Mrs. Mable (Renner)
Robinette, Helen
Shetler, Richard
Shutt, Bill
Frey, Mrs. Ethel (Siber)
Smith, Edwin
Klingler, Mrs. Roberta (Smith)
Stewart, Helen
Kurtzman, Mrs. Vivian (Van Fossen)
Plummer, Harry
Weber, Nadine
Weber, Ruth
Welsch, Peter
Yackey, Betty
Yenny, Fred

Class of 1941

Allison, Doris
Arth, Donald
Napier, Mrs. Virginia (Austin)
Baer, Robert
Biehl, Walter
Bliss, Burt
Bott, Ruth
Carmack, Ella
Deibel, Fred
Denzer, Clyde Jr.
Doney, Clarence
Doney, Edna
Dreher, Glenn
Schwarm, Mrs. Margaret (Fiddler)
Garber, Betty
Giauqua, Ruth
Goodman, Mrs. Ruth (Graef)
Haas, Donald
Hartline, Richard
Haueter, Paul
Loos, Mrs. Mary (Hoover)
Hoover, Sherman
Lough, Mrs. Ruth (Hylbert)
Lengler, Earl
Andreas, Mrs. June (Lewis)
Limbacher, Paul
Brady, Mrs. Marie (Mann)
Maybaugh, Geraldine
Meek, Louise
Price, Mrs. Doris (Mercer)
Miller, Jack
Mullet, Janice
Koch, Mrs. Virginia (Mullett)
Renner, Marjorie
Brugger, Mrs. Betty (Rentsch)
Schenk, Earl
Schenk, William
Miller, Mrs. Doris (Shaffer)
Smith, Mrs. Dorothy (Shetler)
Shroyer, Daniel
Steffe, Mary Jane
Shroyer, Mrs. Annabelle (Strauss)
Holinbaugh, Mrs. Betty (Suntheimer)
Tucker, Ruth
Klingler, Mrs. Mary (Wardell)
Giering, Mrs. Dorothy (Weber)

Class of 1942

Baker, Eileen
Ball, Louise
Beans, Junior
Clarke, Mrs. Clara (Rentsch)
Corder, Mrs. Helen (Shroyer)
Eyster, Frances
Fearon, Leo
Froman, Erma
Garver, Elizabeth
Garver, Helen
Gordon, Eugene
Guedel, Clayton
Haas, Mary Kay
Hanner, Walter, Jr.
Hawk, Gene
Houtz, Kenneth
Hylbert, Maybelle
Kinser, Donna (Trachsel)
Krantz, Ardyze
Limbaugh, Robert
Margo, Paul
Pfaeffli, Irene
Prudue, Mrs. Anna (Beckley)
Schumaker, June
Sexton, Ralph
Shetler, Elsie
Smith, Howard
Tope, Mrs. Lillian (Van Fossen)
Van Fossen, Gerald
Voelm, Donna
Waldman, Lillian
Wallick, Richard
Waltz, Marilyn
Weber, Edward
Welsch, Jim
Welsch, Richard
Willison, Delila
Zeltman, Verda

Class of 1943

Allton, Janice
Austin, Donald
Bair, Robert
Ball, Ralph
Conser, Russell
Deibel, Marie
Donaldson, Betty
Earles, Vera
Gepfert, Glenna
Haswell, Eddie
Hawk, John
Haueter, Ruth
Isley, Hazel
Keplinger, Dorothy
McFadden, Dean
Miller, Thomas
Mullett, Donald
Ramsey, Patricia
Robinette, Dorothy
Roush, Robert
Shafer, Donald
Spring, Stanley
Stewart, Ruth
Sundheimer, Jane
Wallick, Clyde Jr.
Weber, Vivian
Yackey, Carl

Big Boy and Dallas

Two Men and a Maid

What a bunch!

Playing

Red

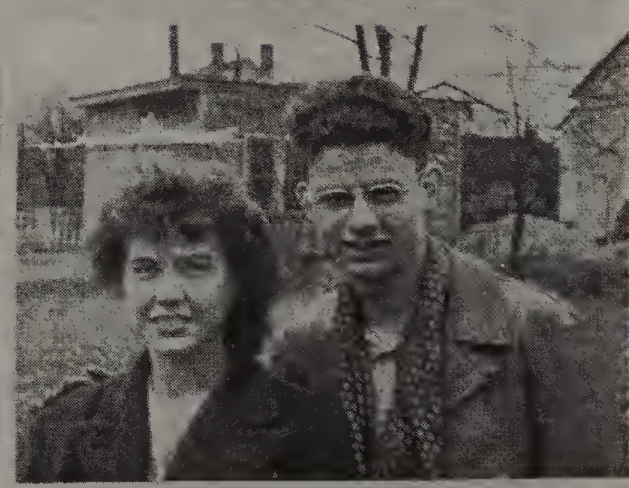

Chesty

Captain Johnny

Jack

Kay and Jerry

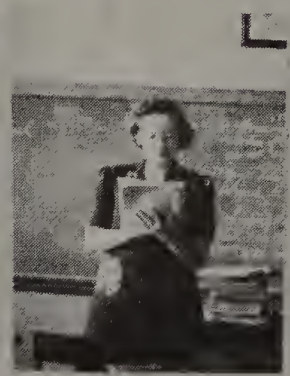

Coach

In English Class

Bonnie

Boxing!

Snapshot Man

Baby Jo

Alma

Head Man

Jokes
and
Advertising

The Garver Bros. Co.

Tuscarawas County's Only Complete Department Store

This business is the handiwork of thousands of satisfied customers, who by their constant and continuous patronage have given to Strasburg and Tuscarawas County an institution distinguished as THE WORLD'S LARGEST COUNTRY STORE.

"Save in Strasburg"

GARVER'S

A Complete Department Store

Compare Our Prices

—if you don't you're bound to pay too much for your merchandise.

Read Our Ads

—they tell a story of liberal savings.

Save With Coupons

—our cash coupons save you an extra 2%. This is an added saving you cannot afford to overlook.

Try Our Guarantee

—of complete customer satisfaction. Our merchandise must make good.

Buy at Garver's

—for it suggests to the neighbors that yours is a household devoted to common sense, thrift and solvency.

CLYDE A. WALLICK

Producer and Distributor

of

INDUSTRIAL and DOMESTIC COAL

Mine located 3 Miles North of Dundee on Route 93

RFD No. 2 - DOVER, OHIO

Res. Phone Strasburg 71F11 Office Phone 9-R-3, Dundee

A young theologian named Fiddle
Refused to accept his degree
For, said he, it's enough to be Fiddle
Without being Fiddle, D. D.

* * * * *

Said the German to the Swiss: How come you have an Admiral? You have no coastline, no Navy, no empire.
Said the Swiss to the German: Well, you, in Germany, have a Minister of Justice, don't you?

* * * * *

"I would marry Gertrude, but for one thing."
"Afraid to pop the question?"
"No, afraid to question the pop."

* * * * *

Renner: What a crowd! Something happen?
Hostetler: Man hit by a train.
Renner: Hurt bad?
Hostetler: Can't tell. Only found one leg so far.

* * * * *

Mother: What are you doing, Joe?
Joe: Nothing, mother.
Mother: You're getting more like your father every day.

"I like mathematics when it isn't over my head."
"That's the way I feel about pigeons."

* * * * *

They say that Smith has a good voice. Is he cultivating it?
I don't know about the cultivating, but I know he irrigates it quite frequently.

* * * * *

"Who commands in your house?"
"We share the management. My wife bosses the servants and children, and I attend the goldfish."

* * * * *

Husmann: I know a girl who swallows swords.
Hartline: Huh, I know a girl who inhales camels.

* * * * *

Farmer Lewis: Potato bugs ate my whole crop in ten days.
Farmer Huffman: They ate mine in two days then roosted on the trees to see if I would plant more.
Seedsman: That's nothing. Right now there is one going through my books to see who's ordered seed for next spring.

CONGRATULATIONS

from

The Daily Reporter

STRASBURG'S FAVORITE DAILY NEWSPAPER
FOR TWO GENERATIONS

Compliments
of

HANS YENNY

General Furniture Repair
and Upholstering

Pittsburgh Paints
and
Mirrors

Phone 54

111 South Wooster Avenue

STRASBURG, OHIO

Compliments
of

Garber Lumber and Construction

Lumber - Millwork - Paint
Builders' Supplies

Phone 89

STRASBURG

Simon P. Mumma

FURNITURE
AND
FLOOR COVERINGS

Phone 32262

Corner Second and Walnut Streets

DOVER, OHIO

Compliments
of

Dr. F. H. BAY

DOVER, OHIO

Riggle: Boy, what you doin'?
Husmann: Writin' to my brother.
Riggle: How come you write so slow?
Husmann: Cause my brother can't read fast.

* * * * *

Ruth L: My brother is playing hookey from correspondence school.
Ruth H: How does he do that?
Ruth L: Oh, he mails them empty envelopes.

* * * * *

Mr. Jeandrevin: Who can tell me what the former ruler of Russia was called?
Ralph B: The Czar.
Mr. Jeandrevin: Correct, and what was his wife called?
Lefty N: The Czarina.
Mr. Jeandrevin: Correct, and what were the Czar's children called?
Jack R: (after a long pause) Czardines.

* * * * *

Joan W: What is that enormous thing?
Bernice R: That's a locomotive boiler.
Joan W: Why do they boil locomotives?
Bernice R: To make the engine tender.

Patty F: Is it easy to learn to play golf?
Jack H: Sure. All you do is smack the pill and walk.
Patty F: How interesting! Just like some auto rides I've been on.

* * * * *

Harvey H: Look at those goldfish. Aren't they red?
Dallas Y: Well, if somebody put you in a glass bowl without your swimming suit, you'd turn red, too.

* * * * *

Ruth M: What relation does the stork bear to mankind?
Verda L: I don't know.
Ruth M: Why, either a son or a daughter, of course.

* * * * *

Eileen S: Hurrah! Five dollars for my latest story.
Marie R: Congratulations! From whom did you get the money?
Eileen S: The express company; they lost it.

COMPLIMENTS

A Friend	**June's Beauty Shoppe**
Geib's Restaurant	**H. R. Conser** Jeweler
Ripple Drug Store L. G. Ripple - Pharmacist	**Florence K. Park** Insurance
Haas Service Station Gas and Oil	**Fred W. Weber** Barber
The Tope Book and Supply Office NEW PHILADELPHIA, OHIO	**Bond's Shoe Store** "SHOES FOR THE ENTIRE FAMILY"
Charles B. Kornish Representative of Metropolitan Life Ins. Co.	**Hanhart Agency** Insurance
E. F. Border Fresh and Smoked Meats	**Senhauser Clothing Co.** "WEAR SENHAUSER CLOTHING AND WEAR YOUR BEST"
Joe Steffe Funeral Home	**McCracken Service Station** Texaco Products 723 North Wooster Avenue

JOE WEISS

MEN'S AND BOYS' WEAR

- - SHOES - -

ADAM HATS

231 West Third Street

DOVER, OHIO

Compliments
of

STUDER'S RINK

Skating
Every
FRIDAY and SUNDAY
NIGHTS

Wednesday Night Reserved for
Private Parties

SOFT DRINKS ICE CREAM
POPCORN

Miss Sproul: (during Latin class) What do they call the tablets the Gauls used to write on?

Jane R: Gaul Stones.

* * * * *

Mr. Milligan: What is geometry?

Ed Robb: The little acorn grew and grew, and one day woke up and said, 'Ge-om-etry!'

* * * * *

Miss Sproul: Why are the works of Chaucer and Dickens called classics?

Bill Lewis: Because they are enough to make anybody class sick.

* * * * *

We always called a spade a spade until we hit our foot with one the other day.

* * * * *

"Help your wife," says the Good Housekeeping Magazine, "When she mops up the floor, mop up the floor with her."

* * * * *

Lots of fellows have nice looking girls, but its the ice man who always has his pick.

The boy stood on the railroad track
The engine gave a squeal
The fireman stepped down from the cab
And scraped him off the wheel.

* * * * *

Old Lady: (speaking to the Captain at launching) Captain, how often do big ships like this sink?

Captain: Usually just once, ma'am.

* * * * *

Little Jack Horner
Sat in a corner
B. O.

* * * * *

"My heart is with the ocean", cried the poet.

"You've gone me one better", said the seasick friend as he took a firmer grip on the rail.

* * * * *

Wee Willie Winkie
Ran through the town
Up stairs, down stairs
In his night gown.
Air Raid Warden, probably.

Building For The Future

Pioneers of

PASTEURIZED - HOMOGENIZED
VITAMIN D MILK

A Better Product For Better Health

The GOSHEN DAIRY Co.

New Phila, Ohio Dover, Ohio

When Good Shoe Repairing is Desired

TAKE THEM TO AL'S

at

Garver's Rapid Shoe Repair Department

One of Tusc. Co.'s Leading Shoe Repair Shops

OPERATED AND MANAGED BY

AL CARMOLA

15 Years Experience

Compliments

of

KADERLY

Welding Service

Phone 68 F 13

STRASBURG, OHIO

FRESH FOODS

Eyster's IGA Store

REPRESENTATIVE IN STRASBURG OF THE I.G.A.

Volume - Quality - Service

TUSCARAWAS COUNTY'S LEADING FOOD DEALERS

Founded With An Urge To Excel

Jack H: I know a little girl who plays the piano by ear.
Herb S: That's nothing. I know an old man who fiddles with his whiskers.

* * * * *

Mr. Riley: (in P.A.D. class) You can take it as an elementary conception that when an article is sold, it goes to the buyer.
Glenn S: With the exception of coal.
Mr. Riley: And why coal?
Glenn S: When it's bought, it goes to the cellar.

* * * * *

Bank Teller: You'll have to be identified, Miss Wallick.
Betty Lou: Certainly. My friend, Miss Aul, here will identify me.
Bank Teller: But I don't know her, Miss Wallick.
Betty Lou: How silly of me! Of course, I'll introduce you.

* * * * *

Heiny Y: Speaking about baseball, I have a baseball dog.
Leroy R: Why do you call him a baseball dog?
Heiny Y: Because he wears a muzzle, catches flies, chases fowls, and beats it for home when he sees the catcher coming.

Josephine G: Have you seen my lipstick anywhere?
Louise B: (scanning her critically) Why darling! You have it on.

* * * * *

Miss Sproul: (in Latin class) What do you know about the Latin syntax?
Priscilla B: Did they have to pay for their fun, too?

* * * * *

Mr. Milligan: (mathematically speaking) Bob, in the Smith family there are the father, the mother and the baby. How many does that make?
Bob Von Kaenel: Two, and one to carry.

* * * * *

J. Schonk: The same tornado that blew away my father's wagon dumped an automobile in our front yard.
J. Miller: That was no tornado; that was a trade wind.

* * * * *

Norma S: Mother, you know that vase you said had been handed down from generation to generation?
Mrs. Schumaker: Yes, dear.
Norma S: Well, this generation just dropped it.

SCHWARTZ'S

Dover's New Ladies' Store

Everything in Wearing Apparel
for Misses and Children

233-235 W. Third Street

DOVER, OHIO

Compliments
of

Bryan Wallick

General Insurance

Phone 71 F 2

Route 2

DOVER, OHIO

Compliments
of

BEXLEY

STATE

QUAKER

UNION

THEATERS

FOR FOUNTAIN SERVICE
and
REAL HOME-COOKED
MEALS

Come to

WAYT'S

121 W. Third Street

DOVER, OHIO

Jack: He has very concrete opinions on most subjects.
Ralph: How so?
Jack: They are thoroughly mixed and permanently set.

* * * * *

Mistress: Here, Margaret take this chicken away. It's tough as a paving stone.
Margaret: Well, maybe it's a Plymouth Rock, ma'am.

* * * * *

Glenn S.: Have you ever noticed that there are more accidents due to automobiles than to trains?
Amelia I.: Sure there are. You never saw the engineer on a train with his arm around the fireman's waist, did you?

* * * * *

The quartermaster sergeant was equipping a new recruit with battle dress. The trousers fitted perfectly, the tunic might have been made for him in Saville Row, and the cap was just right.
"Good gosh," exclaimed the sergeant, "you must be deformed."

When a fellow breaks a date, he usually has to.
When a girl breaks a date, she usually has two.

* * * * *

Baker: (at 2:00 A. M.) I shay, Shorty, is thish Main Street?
Shorty: Yes.
Baker: Wish you'd direct me to 411. Got t'attend a lecture there.
Shorty: Who's givin' a lecture at this hour?
Baker: My mother, Shorty, my mother.

* * * * *

Street car conductor: Pardon me, madam, are those all your children, or are you going to have a picnic?
Mrs. X: They're all mine, and I'll have you know it's no picnic.

* * * * *

A husband found some holes in his sock, and said, "Wifey, dear, why haven't you mended these?"
"Hubby, dear, did you buy me that new fur coat, as you promised?"
"No."
"Well, if you don't give a wrap, I don't give a darn."

Compliments
of

J. C. PENNY
COMPANY, INC.

DOVER'S
DEPARTMENT STORE
FOR
ALL THE FAMILY

123-125 West Third Street
DOVER, OHIO

Compliments
of

BORDEN'S
Dairy and Ice Cream Company

136 Front Avenue, S. E.
NEW PHILADELPHIA, OHIO

GOOD LIGHTING

is a

"MUST" FOR STUDYING

The OHIO POWER Co.

Compliments

of

McMILLAN'S

Shoe Store

CONGRATULATIONS

to

STRASBURG HIGH SCHOOL

TRY CAPPELDALE FOR A COMPLETE LINE OF DAIRY PRODUCTS

A MODERN DAIRY

FOR A

MODERN COMMUNITY

Dial 36111

CAPPELDALE

Farms Dairy

Corner of Slingluff & Crater Avenue

DOVER, OHIO

Hostetler: Do you know that new girl?
Lewis: No.
Hostetler: Then why did you tip your hat?
Lewis: Sundheimer knows her, and this is his hat.

* * * * *

Mrs. Price: Can you type?
Chuck B: Yes, I use the Columbus system.
Mrs. Price: What's that?
Chuck B: I discover a key, then land on it.

* * * * *

Glenn Stille, the truck driver, stopped suddenly on the highway. The car behind crashed into his truck and sued Glenn.
"Why didn't you hold out your hand?" the judge asked Glenn.
"Well," said Glenn, "if he couldn't see the truck, how could he see my hand?"

* * * * *

Mr. Riley: (in P.A.D. class) What is untold wealth?
Robert H: That which is not revealed to the income tax man.

* * * * *

Thirty days hath September
April, June, and November
All the rest have thirty-one
Unless you hear from Washington.

Compliments
of
Tuscarawas County
Farm Bureau
Cooperative
Association
NEW PHILADELPHIA
NEWCOMERSTOWN
UHRICHSVILLE
BOLIVAR

Compliments
of
TOLAND
Funeral Home
DOVER, OHIO

Mr. Mizer: What are the three words most used by high school students?
Melvin H: I don't know.
Mr. Mizer: Correct.

* * * * *

Mrs. Price: Can anyone give the meaning of the word 'appetite'?
Heiny Y: When I'm eating I'm 'appy and when I'm done, I'm tight.

* * * * *

Miss Sproul: Give me a sentence containing the word 'fascinate'.
Leroy R: My uncle has a vest with nine buttons, but he can only fasten eight.

* * * * *

Amelia I: (at the baseball game) Look! We have a man on every base!
Harriett H: That's nothing. So has the other side.

* * * * *

Leroy R: I am never happy unless I am breaking into song.
Robert H: Well, why don't you get on the right key? Then you wouldn't have to break in.

* * * * *

First Angel: How did you get here?
Second Angel: Flu.

Compliments of

THE SPIDELL PRINTING CO.

"Printing that Satisfies"

Let us quote prices on your next job of printing.

STRASBURG

Compliments

of

Newton's Inn

DRINKS GOOD EATS

Corner of Bolivar Road
and Route 21

STRASBURG, OHIO

Phone 55 F 2

Compliments

of

Dr. W. E. Fisher

Dentist

We never used to be able to find grandma's glasses.
Now we find them just where she empties them.

* * * * *

My wife ran off with the butler.
What a shame that is.
I'm satisfied. Furthermore, my house burned down, and I haven't any insurance.
Too bad.
I'm satisfied; and to top everything off, business is so bad that I'm going bankrupt, but I'm satisfied.
How is that possible with all your misfortunes?
I smoke Chesterfields.

* * * * *

First Draftee: You know, I feel like I'd like to punch that hard-boiled top sergeant in the nose, again.
Second Draftee: Again?
First Draftee: Yeah, I felt like it yesterday, too.

* * * * *

Pat: Well, doctor, how is Lawyer Smith today?
Doctor: He's still lying at death's door.
Pat: Boy, that's grit for you. At death's door, and still lying.

A religious and charitable woman noticed a down-and-out sort of man standing at the corner of First and Main near her residence.

One morning she took compassion on him, pressed a dollar into his hand, and whispered, "Never despair."

Next time she saw him he stopped her and handed her nine dollars.

What does this mean, she asked.
It means, ma'am, said the man, that "Never Despair" won at 8 to 1.

* * * * *

Office boy, nervously: Please, sir, I think you're wanted on the phone.

Manager: You think? What makes you say, 'I think'?

Office boy: Well, sir, someone said at the other end: 'Is that you, you old goat?'

* * * * *

Professor: This is the stadium.

Jo G: (upon entering college) Fine! Now take us through the curriculum. They say you have a fine one here.

The Endres Floral Company

QUALITY FLOWERS

With Service As Good

635 W. High St. New Philadelphia, Ohio

Compliments of

The Citizens-State Bank

Strasburg, Ohio

AN INSURED SAVINGS ACCOUNT

Member of

The Strasburg Savings & Loan Co.

It's

GODFREY
Electric Store

DOVER, OHIO

When You Want
High Quality Merchandise—

We sell only the Kind of Merchandise
we can stand back of.

Complete Line of
EVERYTHING ELECTRICAL

Complete Service Dept.

Mr. Jeandrevin: (during Physics class) Why are the days longer in the summer?
Eloise D: Because the heat expands them.

* * * * *

Dorothy H: How do they get the water in watermelons?
Margaret S: They plant the seeds in the spring.

* * * * *

Mr. Jeandrevin: (in Freshman Science) When water becomes ice, what change occurs?
Joan Huffman: A change in price.

* * * * *

Miss Sproul: What was Columbus' motto?
Earl D: More miles to the galleon.

* * * * *

K. Ailing: When I woke up this morning I found all the bedclothes wound tightly about me.
R. Hostetler: Gee! You must have slept like a top.

* * * * *

Dale D: Why do you prefer blondes?
Junior Y: Don't tell anyone. I'm afraid in the dark.

Mr. Mizer: Bob, which month has twenty-eight days in it?
Bob Clark: (after some thought) They all have.

* * * * *

Mr. Robb: Are you going to take the car out in this rainstorm?
Ed Robb: Certainly. It's a driving rain, isn't it?

* * * * *

Paul R: I saw some spinster pines in the woods.
Larry F: Spinster pines! Why?
Paul R: Nobody axed them.

* * * * *

Mr. Herron: Why are the skies over New York much clearer than the skies over London?
Norma Lee M: I don't know, unless it's because of the skyscrapers over New York.

* * * * *

Mr. Mizer: Tommy, name an organ of the body.
T. Haswell: The Teeth.
Mr. Mizer: Teeth? What kind of organ are they?
T. Haswell: Grind Organ.

Compliments
of

JOHN REN

SANDWICHES DRINKS

Italian
Spaghetti

415 Broad Street

DOVER OHIO

Compliments

of

Cotterman's Restaurant

121 Wooster Avenue

DOVER, OHIO

Compliments

of

Johnny Schenk's Grocery Store

Route 2

DOVER, OHIO

It's a LONG WAY—

To the LAST MILE

of a

DEPENDABLE

DODGE

The S. Toomey Company

Compliments

of

Everett Waltz

Well - Drilling

and

Electric Pumps

STRASBURG, OHIO

Bastian Bros. Co.

Since 1896

Manufacturers of

High Grade Class Rings and Pins

ENGRAVED

Commencement Announcements

Personal Name Cards

George Roth

District Manager

P. O. Box 823

Akron 9 Ohio

Compliments

of

The Daily Times

TUSCARAWAS

COUNTY'S

LEADING

NEWSPAPER

We Thank These

Loyal Patrons

of our

Senoracle

JOHN FIX

WALTER R. HANNER

WARNES MEMORIAL SHOP

V. V. BREMYER - Druggist

SMITH'S HATCHERY

Compliments

of

FRANK HEIM

Dry Cleaning

STRASBURG

The Senior Class wishes to THANK

Miss Sproul and Mr. Riley for their guidance and cooperation towards the successful publication of their Senoracle.

They also wish to express their appreciation to all those Individuals and Business Firms whose contributions made this Book possible.

Sales Girl: Here's a lovely sentiment on this card: "To the only girl that I ever loved."

Dean Couts: That's the stuff. Give a dozen of them!!

* * * * *

Mrs. Price: Whenever I'm down in the dumps, I buy myself a new hat.

Miss Sproul: Oh, I was wondering where you got them.

You're girl is spoiled, isn't she?

No, that's just the perfume she is using.

* * * * *

Amelia: Whatcha lookin' for?
Harriet: My packetbook.
Amelia: Where'd you lose it?
Harriet: Down the street.
Amelia: Why ya looking up here for it?
Harriet: More light.

COMPLIMENTS

E. E. CORELL Home Made Potato Chips	**Early's Funeral Home** Invalid Service Dover, Ohio Phone 33981
JOHN REES, JR.	**BOYER'S** **Auto Theater**
H. A. GREEN	**WALLACE** **Beauty Shoppe**
PAT J. DUNN Strasburg, Ohio	**TRACY GARBER** Plumbing and Heating

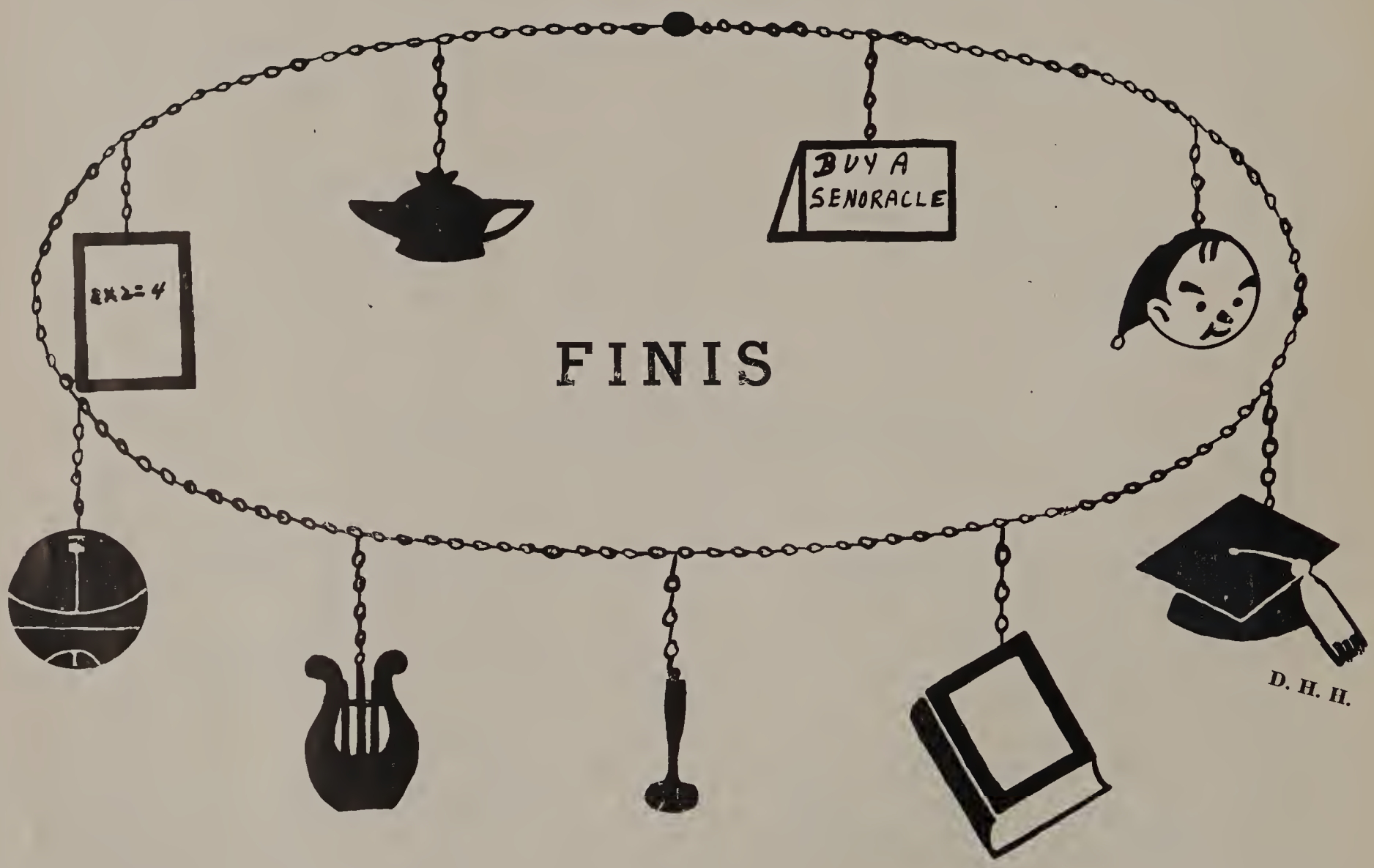
2X2=4
BUY A
SENORACLE
FINIS
D. H. H.

Autographs